

K

Kempa

2017



K



CONTENTS PAGE

SPONSORING
PAGE 04

SHOES
PAGE 08



SHIRT OVERVIEW
PAGE 22



GOALKEEPER OVERVIEW
PAGE 24

CURVE
PAGE 26

PEAK
PAGE 38

EMOTION
PAGE 52

GOLD
PAGE 68

REFEREE

PAGE 86



KIDS COLLECTION

PAGE 88



CORE

PAGE 90

BASICS

PAGE 110

PANTS & SHORTS

PAGE 122

ATTITUDE BASELAYER

PAGE 138



CREATOR

PAGE 144



HANDBALLS

PAGE 146

BAGS

PAGE 152

ACCESSORIES

PAGE 160

KGUARD PROTECTORS

PAGE 164



ACCESSOIRES

PAGE 168

FLY HIGH

PAGE 172

DHB

PAGE 186

DEALER

PAGE 200

INDEX

PAGE 202

TECHNOLOGY UND ICONS

PAGE 204

SIZE TABLE

PAGE 206

Kempa

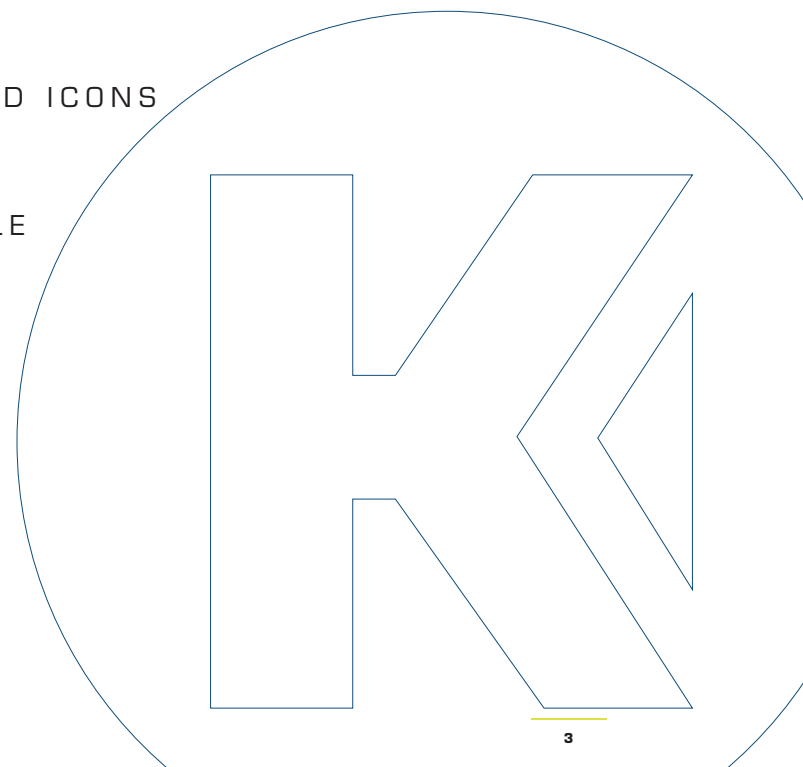

Kempa Sponsoring



UWE GENSHMEIER

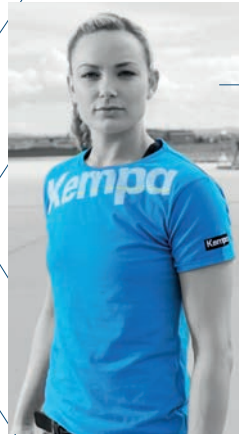

WENDY OBEIN



MAXIME STRUIJS



PASCAL HENS



BJÖRGVIN PÁLL GÚSTAVSSON



XENIA SMITS



JENNY ALM

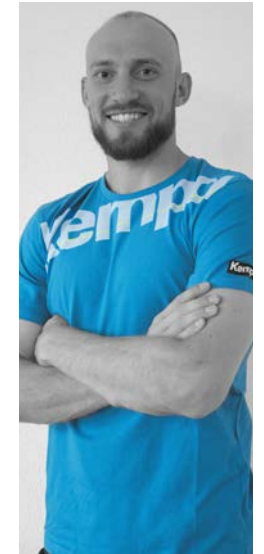

YVES GRAFENHORST



ANTON HALÉN



MARCEL SCHILLER



SHENJA MINEVSKAJA

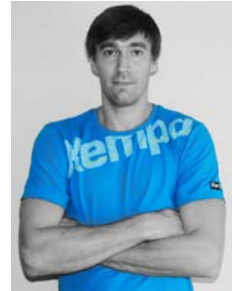

JONAS KÄLLMAN



LUKAS KARLSSON



TOBIAS WAGNER

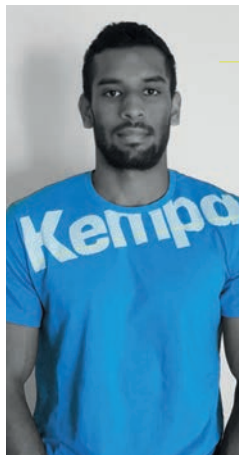

DJIBRIL M'BENGUE



MICHAEL HAAß



YVAN GÉRARD



MARTIN STROBEL

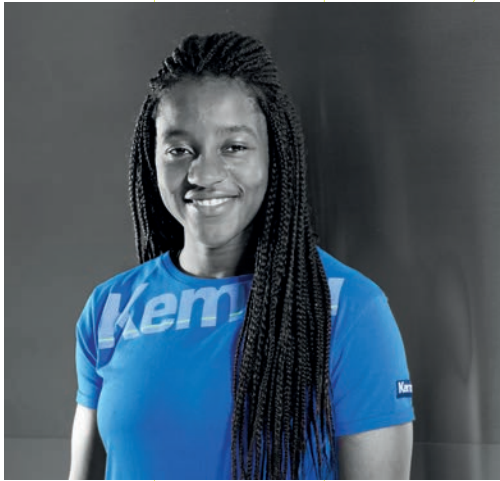

PRUDENCE KINLEND



BASTIAN RUTSCHMANN



THÉO DEROT



TOMAS BABAK



NATHALIE HAGMAN

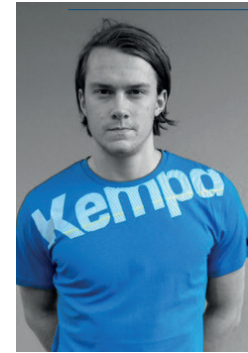

FELIX CLAAR



CHRISTOPH THEUERKAUF



VINCENT GÉRARD

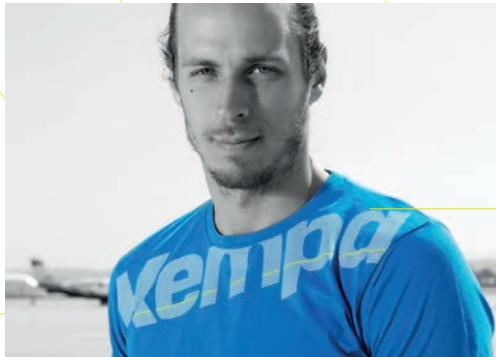

KIM EKDAHL DU RIETZ



FABIAN GUTBROD



JORDAN CAMARERO



YVES KUNKEL



EVGENI PEVNOV



ANNE HUBINGER



JESPER KONRADSSON



ADRIEN DIPANDA

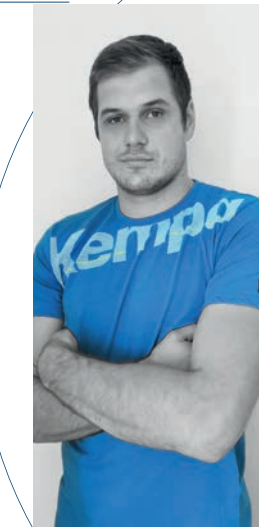

KRESIMIR KOZINA

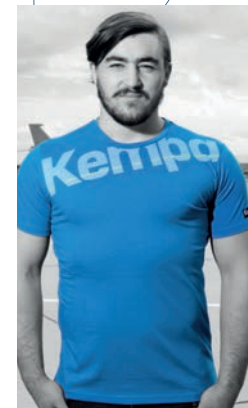

JANNIK KOHLBACHER

Kempa Sponsoring



BODEN HANDBALL IF



HSG KONSTANZ



POLVA SERVITI



RK GORENJE



EMPOR ROSTOCK



KS SASJA



CALLANT TONGEREN



BILLÈRE HANDBALL PAU PYRÉNÉES



SCM BUCHURESTI



TUSSIES METZINGEN



VÄSTERÅSIRSTA HF



METALURG SKOPJE



HC ODORHEI



PFADI WINTERHUR



KTE HUNGARY



HIF KARLSKRONA



SC MAGDEBURG



VALENCE HANDBALL



FRISCH AUF GÖPPINGEN



TVB 1898



ALINGSÅS / ARANÅS



TUSEM ESSEN



METZ HANDBALL



PAUC



SKIVE FH



PUENTE GENIL



HC HARD



KS MEBLE WÓJCIK ELBLAG



HC LINZ



JURI LOEBEN



BUXTEHÜDER SV



DINAMO BUCHAREST



ISTRES HANDBALL



CLUB BALONMANO CANGAS



CESSON



HBC CELLES-SUR-BELLE



ST. OTMAR



CLUB BALONMANO CANGAS



HCB KARVINA



HELVETIA ANAITASUNA



ABC BRAGA



HANDBALL WEST WIEN



SKP HANDBALL BRNO



KIELCE



HBW BALINGEN-WEILSTETTEN



NLA HANDBALL



HC SPARTAK VARNA

ATTACK STABILITY

V



kempa-handball.de/stability-vs-lightness



JANNIK KOHLBACHER



KIM EKDAHL DU RIETZ

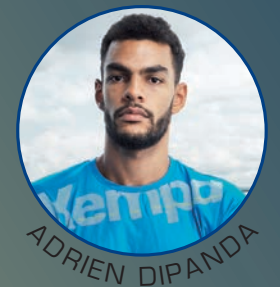

ADRIEN DIPANDA

S



L I G H T N E S S



UWE GENSHEIMER



MARTIN STROBEL



JONAS KÄLLMAN

kempa-handball.de/stability-vs-lightness



MICHELIN

WING

The new MICHELIN sole 2017:

More grip, less weight.

Working together with **MICHELIN** we developed a new running sole, guaranteeing excellent and durable performance in terms of grip and durability.

FLEX SECTOR

Flex zones for excellent roll moves

HOLE PROFILE

Abrasion resistant thanks to the bigger surface and providing outstanding grip at the same time

HONEYCOMB PROFILE

Honeycomb sculpture with additional bowl shape and bigger profile lines providing best multidirectional grip



Special area with smooth surface & circular shape for best turning movements

PIVOT

PU injected torsion element for:
- excellent stability
- ergonomical rolling motion
- additional support of the arch

TORSION AID

WING CLIP



ATTACK

More about our cooperation at:
www.kempa-handball.de/Michelin

More about Michelin at:
www.michelin.com

HONEYCOMB PROFILE



Honeycomb sculpture with additional bowl shape and bigger profile lines providing best multidirectional grip

HOLE PROFILE



Abrasion resistant thanks to the bigger surface and providing outstanding grip at the same time

FLEX SECTOR



Flex zones for excellent roll moves

TORSION SUPPORT



PU injected torsion element for:
- excellent stability
- ergonomical rolling motion
- additional support of the arch

Special area with smooth surface & circular shape for best turning movements

PIVOT





L I G H T N E S S T E C H N O L O G Y

Kempa

INNOVATION
ONE OF THE
LIGHTEST
SHOES ON
THE MARKET

SOFT FIT

microfibre-tongue with anti-slide lamination for highest comfort



VENTILATION ZONE

light and flexible upper material with ventilation zones for high agility and optimal breathability



LITE KAGE

anatomic moulded heel counter for a maximum of comfort and stability



TORSION AID

TPU-midfoot torsion element to support the rolling motion



POWER CORE

light EVA-cushioning with integrated softpads for best comfort and optimal power transmission



MICHELIN

MICHELIN for optimal grip

02 spring yellow/ash blue



NEW		KIDS P. 20
AVAILABLE FROM APRIL 2017		
WING LITE		
Art. 2008493		
Weight: 278g / Size UK 8		
Size: 6 - 12, 13, 14, 15		



01 turquoise/spring yellow



NEW		
AVAILABLE FROM APRIL 2017		
WING LITE WOMEN		
Art. 2008496		
Weight: 246g / Size UK 6		
Size: 3,5 - 10		





L I G H T N E S S T E C H N O L O G Y

Kempa

LITE KAGE

anatomic moulded heel counter for a maximum of comfort and stability



VENTILATION ZONE

robust upper material with ventilation zones for optimal breathability



POWER CORE

EVA-cushioning best comfort and optimal power transmission



TORSION AID

TPU-midfoot torsion to support the rolling motion



MICHELIN

MICHELIN for optimal grip

02 ash blue/spring yellow



NEW

 AVAILABLE FROM APRIL 2017
WING

Art. 2008494

Weight: 282g / Size UK 8

Size: 6 - 12, 13, 14, 15



01 turquoise/spring yellow



NEW

 AVAILABLE FROM APRIL 2017
WING WOMEN

Art. 2008497

Weight: 250g / Size UK 6

Size: 3,5 - 10



ATTACK STABILITY

TECHNOLOGY

Kempa

MORE
STABILITY
FOR MORE
CONTROL

FLEX GRID



Textile forefoot for better flexibility and breathability, one-piece KPU for stabilisation and predction on the forefoot



HEEL KAGE



Combined heel and midfoot fixation element for maximum stability

TORSION SUPPORT



PU injected torsion element for:
- excellent stability
- ergonomical rolling motion
- additional support of the arch

CONTROL CLIP



TPU injected Heel Clip for add. stability during quick movements

KINETIC POWER



Co-moulded EVA cushioning for better absorption and rebound properties



03 deep blue/lime yellow



NEW	MICHELIN	KIDS P. 21
AVAILABLE FROM APRIL 2017		
ATTACK ONE		
Art. 2008443		
Weight: 319g / Size UK 8		
Size: 6 - 12, 13, 14, 15		

01 black/white



NEW	MICHELIN	
AVAILABLE FROM APRIL 2017		
ATTACK MIDCUT		
Art. 2008499		
Weight: 331g / Size UK 8		
Size: 6 - 12, 13, 14, 15		

05 hope green/black



NEW



AVAILABLE FROM APRIL 2017

ATTACK TWO

Art. 2008445

Weight: 327g / Size UK 8

Size: 6 - 12, 13, 14, 15

06 deep blue/lime yellow



NEW

AVAILABLE FROM APRIL 2017

ATTACK THREE

Art. 2008447

Weight: 322g / Size UK 8

Size: 3,5 - 12, 13

05 rose/carré



NEW



AVAILABLE FROM APRIL 2017

ATTACK WOMEN

Art. 2008448

Weight: 274g / Size UK 6

Size: 3,5 - 10

09 ash blue/spring yellow



lightweight and flexible leisure shoe

complete textile upper with fixated elements

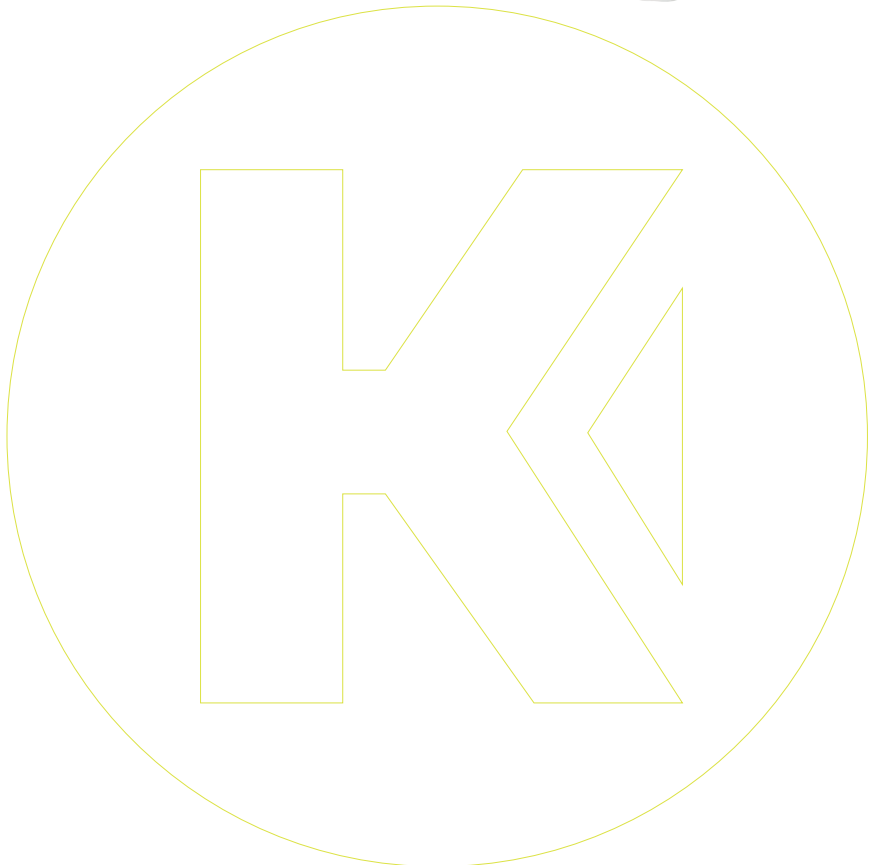

06 royal/cool grey



07 black/cool grey



08 cool grey/royal



10 turquoise/spring yellow



★ LIMITED EDITION ★

NEW

AVAILABLE FROM APRIL 2017

K-FLOAT

Art. 2008409

Weight: 170g / Size UK 8

Size Color **06, 07, 08, 09:** 3,5 - 12, 13, 14, 15

Size Color **10:** 3,5 - 10

02 ash blue/spring yellow



Size 28 - 33 (with velcro fastener)



Size 34 - 39 (with pcontinuous lacing)

**More children's
wear on page 88.**



NEW



AVAILABLE FROM APRIL 2017

WING JUNIOR

Art. 2008495

VENTILATION ZONE: robust upper material with ventilation zones for optimal breathability

POWER CORE: EVA-cushioning best comfort and optimal power transmission

LITE KAGE: anatomic moulded heel counter for a maximum of comfort and stability

TORSION AID: TPU-midfoot torsion to support the rolling motion

MICHELIN outsole for optimal grip

Weight: 240g / Size UK 5

Size 28 - 33 (with velcro fastener)

34 - 39 (with pcontinuous lacing)

07 deep blue/lime yellow



34 - 39 (with pcontinuous lacing)

Size 28 - 33
(with velcro fastener)



08 hope green/black



34 - 39 (with pcontinuous lacing)

Size 28 - 33
(with velcro fastener)



09 rose/carred



34 - 39 (with pcontinuous lacing)

Size 28 - 33
(with velcro fastener)



NEW



AVAILABLE FROM APRIL 2017

ATTACK JUNIOR

Art. 2008449

FLEXGRID: textile forefoot for better flexibility and breathability, additional abrasion resistant PU pretection area on toe bumper
HEELKAGE: combined heel and midfoot fixation element for maximum stability
TORSION SUPPORT: torsion element for stability, ergonomically rolling motion and additional support of the arch
MICHELIN outsole including zonal sculpture design for more grip and increased durability

Weight: 262g / Size UK 5

Size 28 - 33 (with velcro fastener)
34 - 39 (with pcontinuous lacing)

MEN'S JERSEYS



NEW

INCLUSIVE 2020

CURVE

Art. 2003059

Page 26

INCLUSIVE 2019

PEAK

Art. 2003055

Page 38

INCLUSIVE 2018

EMOTION

Art. 2003201

Page 52

INCLUSIVE 2017

GOLD

Art. 2003197

Page 68

WOMEN'S JERSEYS



NEW



INCLUSIVE 2020

CURVE WOMEN

Art. 2003067

Page 26



INCLUSIVE 2019

PEAK WOMEN

Art. 2003056

Page 38



INCLUSIVE 2018

EMOTION WOMEN

Art. 2003203

Page 52



INCLUSIVE 2017

GOLD WOMEN

Art. 2003199

Page 68

GOALKEEPER

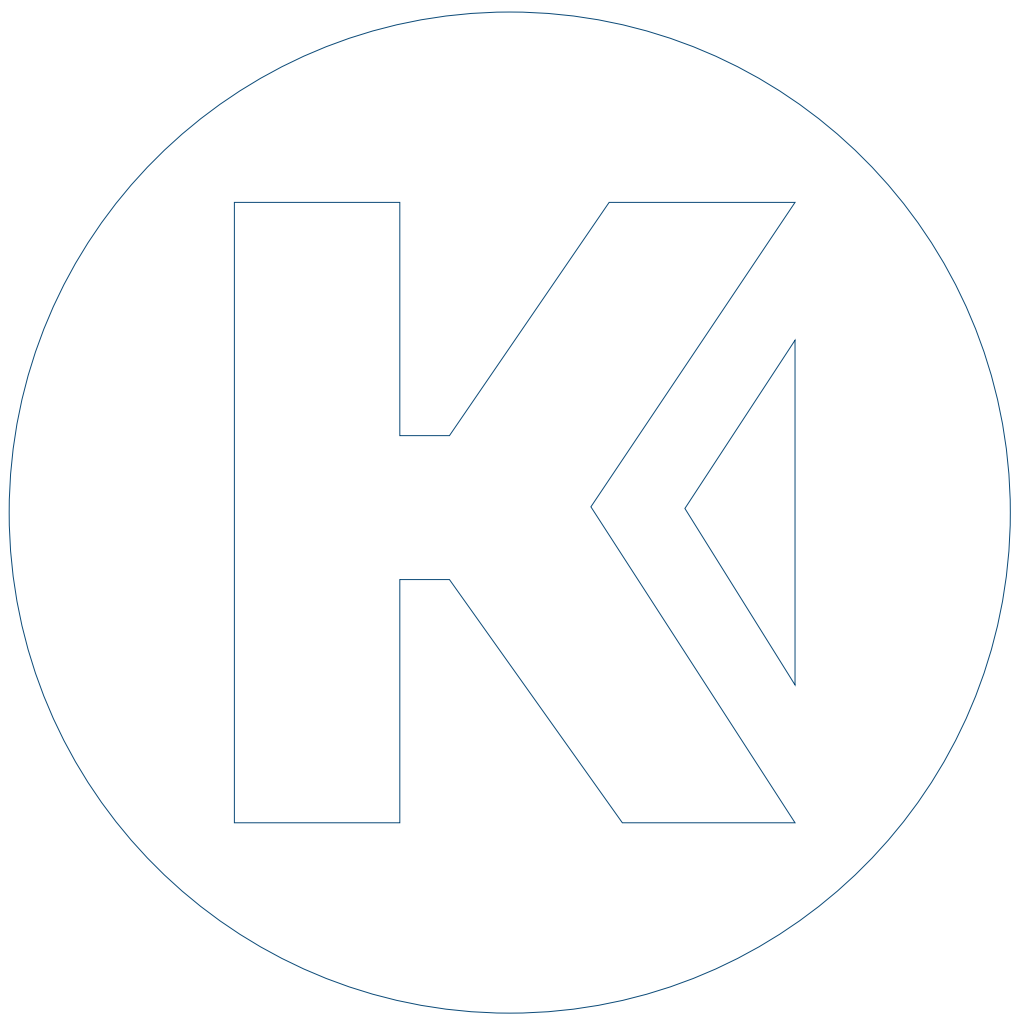

CURVE TRAINING TOP

Art. 2005088

Page 37



PEAK LONGSLEEVE

Art. 2005082

Page 49



PEAK TRAINING TOP

Art. 2005077

Page 51



EMOTION LONGSLEEVE

Art. 2002127

Page 65



EMOTION TRAINING TOP

Art. 2002126

Page 67



GOLD TRAINING TOP

Art. 2002319

Page 83



SWEATPANTS

Art. 2005884

Page 135



GOALKEEPER PANTS

Art. 2005890

Page 128



CURVE



CURVE SHIRT

Art. 2003059

CURVE SHORTS

Art. 2003062



CURVE SHIRT WOMEN

Art. 2003067

CURVE SHORTS WOMEN

Art. 2003068



CURVE CLASSIC JACKET

Art. 2005083

CURVE CLASSIC PANTS

Art. 2005084



CURVE CLASSIC JACKET WOMEN

Art. 2005086

CURVE CLASSIC PANTS WOMEN

Art. 2005087



CURVE TRAINING TOP

Art. 2005088



NEW

INCLUSIVE 2020



09 deep blue/fluo yellow

asymmetric contrast collar

Kempa wording and K-label print



contrast rib on sleeve opening

FLUO

piping in contrast colour

piping in contrast colour

cord inside waistband

without inside slip

FLUO

Kempa wording and K-label print

09 deep blue/fluo yellow





NEW				
INCLUSIVE 2020				
CURVE SHIRT Art. 2003059				
Material 100% polyester Size 116, 128, 140, 152, 164 S, M, L, XL, XXL, XXXL				

NEW			
INCLUSIVE 2020			
CURVE SHORTS Art. 2003062			
Material 100% polyester Size 116, 128, 140, 152, 164 S, M, L, XL, XXL, XXXL			
Alternative classic shorts on page 122.			



09 deep blue/fluo yellow

asymmetric contrast collar

Kempa wording and K-label print



contrast rib on sleeve opening

FLUO

tailored for women

piping in contrast colour

piping in contrast colour

without inside slip
FLUO

tailored for women



Kempa wording and K-label print

09 deep blue/fluo yellow



NEW	♀	⊗	↔
INCLUSIVE 2020			
CURVE SHIRT WOMEN			
Art. 2003067			
Material	100% polyester		
Size	XS, S, M, L, XL, XXL		

NEW	♀	⊗
INCLUSIVE 2020		
CURVE SHORTS WOMEN		
Art. 2003068		
Material	100% polyester	
Size	XS, S, M, L, XL, XXL	
Alternative classic shorts on page 123.		



09 deep blue/fluo yellow

Kempa wording embroidery and K-label print

pipings and zipper in contrast colour



FLUO

waistband with contrast cord inside

binding on hem, sleeve and collar opening



pipings and zipper of pocket in contrast colour

Kempa wording embroidery and K-label print

FLUO

zipper on leg opening

09 deep blue/fluo yellow

Back



Side



02 red/white



04 black/white

03 kempa blue/gold



05 black/gold

04 black/white



04 black/white

05 black/gold



05 black/gold

06 royal/white



04 black/white

07 green/white



04 black/white

CURVE



C INCLUSIVE 2020

CURVE CLASSIC JACKET

Art. 2005083

Material 100% polyester

Size 116, 128, 140, 152, 164
S, M, L, XL, XXL, XXXL

Jacket and pants available individually.



C INCLUSIVE 2020

CURVE CLASSIC PANTS

Art. 2005084

Material 100% polyester

Size 116, 128, 140, 152, 164
S, M, L, XL, XXL, XXXL

Jacket and pants available individually.

Alternative pants starting on page 131.



09 deep blue/fluo yellow

Kempa wording embroidery and K-label print

pipings and zipper in contrast colour



tailored for women



waistband with contrast cord inside

binding on hem, sleeve and collar opening

pipings and zipper of pocket in contrast colour

Kempa wording embroidery and K-label print



tailored for women



zipper on leg opening

09 deep blue/fluo yellow



04 black/white



05 black/gold



04 black/white



05 black/gold



04 black/white



04 black/white

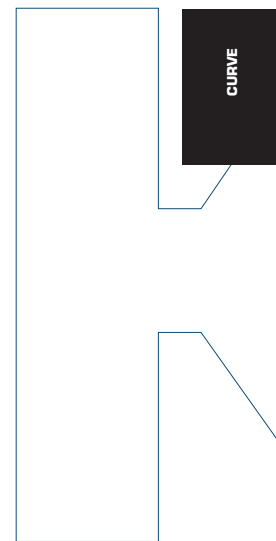

INCLUSIVE 2020

CURVE CLASSIC JACKET WOMEN

Art. 2005086

Material 100% polyester
Size XS, S, M, L, XL, XXL

Jacket and pants available individually.



INCLUSIVE 2020

CURVE CLASSIC PANTS WOMEN

Art. 2005087

Material 100% polyester
Size XS, S, M, L, XL, XXL

Jacket and pants available individually.

Alternative pants starting on page 131.



08 fluo yellow/deep blue

asymmetric collar

Kempa wording embroidery and K-label print



piping in contrast colour

FLUO

rib on hem and sleeve opening

Back



Side



02 red/white



03 kempa blue/gold



04 black/white



05 black/gold



06 royal/white



07 green/white



09 deep blue/fluo yellow



INCLUSIVE 2020

CURVE TRAINING TOP

Art. 2005088

Material 100% polyester

Size 116, 128, 140, 152, 164
S, M, L, XL, XXL, XXXL

Tag with name on inside.

PEAK



PEAK SHIRT

Art. 2003055

PEAK SHORTS

Art. 2003057



PEAK SHIRT WOMEN

Art. 2003056

PEAK SHORTS WOMEN

Art. 2003058



PEAK LONGSLEEVE

Art. 2005082



PEAK TRAINING TOP

Art. 2005077



PEAK MULTI JACKET

Art. 2005078



PEAK MULTI JACKET WOMEN

Art. 2005079



INCLUSIVE 2019

PEAK





01 white/black

Kempa wording and K-label print



asymmetric collar

embossed design on left sleeve

raglan sleeves

rib insert in sleeve opening

cut-and-sewn design

inside slip

contrast insert

cord inside waistband



Kempa wording and K-label print

01 white/black



02 red/white

03 kempa blue/black

04 black/white



05 royal/white

06 petrol/orange

07 lime yellow/black

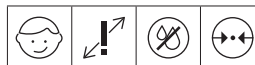

INCLUSIVE 2019

PEAK SHIRT

Art. 2003055

Material 100% polyester; kk mesh
Size 128, 140, 152, 164
 S, M, L, XL, XXL, XXXL

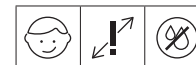

INCLUSIVE 2019

PEAK SHORTS

Art. 2003057

Material 100% polyester; kk mesh
Size 128, 140, 152, 164
 S, M, L, XL, XXL, XXXL

Alternative classic shorts on page 122.



PEAK

01 white/black

Kempa wording and K-label print

asymmetric collar

embossed design on left sleeve

raglan sleeves

rib insert in sleeve opening

cut-and-sewn design

tailored for women

cord inside waistband

without inside slip

contrast insert on left leg

tailored for women

Kempa wording and K-label print

01 white/black



02 red/white

03 kempa blue/black

04 black/white



05 royal/white

06 petrol/orange

07 lime yellow/black



INCLUSIVE 2019

PEAK SHIRT WOMEN

Art. 2003056

Material 100% polyester; kk mesh
Size XS, S, M, L, XL, XXL

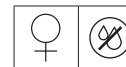

INCLUSIVE 2019

PEAK SHORTS WOMEN

Art. 2003058

Material 100% polyester; kk mesh
Size XS, S, M, L, XL, XXL

Alternative classic shorts on page 123.



06 petrol/orange



Kempa wording and K-label print

contrast rib insert on sleeve-, hem- and collar opening

raglan sleeves

cut-and-sewn design

embossed design on left sleeve

two side pockets with zips

Two zip pockets

Elastic draw cord

Kempa embroidery on left leg

Zipper on leg openings

Adjustable leg opening

03 petrol



PEAK



INCLUSIVE 2019

PEAK MULTI JACKET

Art. 2005078

Material 100% polyester; soft tricot brushed

Size 128, 140, 152, 164
S, M, L, XL, XXL, XXXL

Jacket and pants available individually.

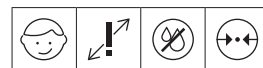

CLASSIC PANTS

Art. 2005069

Material 100% polyester; soft tricot brushed

Size 116, 128, 140, 152, 164
S, M, L, XL, XXL, XXXL

Jacket and pants available individually.

Alternative pants starting on page 131.



01 white/black

Kempa wording and K-label print

contrast rib insert on sleeve-, hem- and collar opening

raglan sleeves

cut-and-sewn design

embossed design on left sleeve

two side pockets with zips

tailored for women

Two zip pockets

Elastic draw cord

Kem

Kempa embroidery on left leg

Women cut

Zipper on leg openings

Adjustable leg opening

01 black



PEAK



INCLUSIVE 2019		
PEAK MULTI JACKET WOMEN		
Art. 2005079		
Material	100% polyester; soft tricot brushed	
Size	XS, S, M, L, XL, XXL	
Jacket and pants available individually.		

CLASSIC PANTS WOMEN		
Art. 2005072		
Material	100% polyester; soft tricot brushed	
Size	XS, S, M, L, XL, XXL	
Jacket and pants available individually.		
Alternative pants starting on page 131.		



04 black/white

contrast insert on front

Kempa wording and K-label print

cut-and-sewn design

rib insert on sleeve opening

asymmetric collar

raglan sleeves

embossed design on left sleeve



Back



Side



02 red/white



03 kempa blue/black



05 royal/white



06 petrol/orange



07 lime yellow/black



C INCLUSIVE 2019

PEAK LONGSLEEVE

Art. 2005082

Material 100% polyester; kk mesh

Size S, M, L, XL, XXL, XXXL

Tag with name on inside.

Also suitable as goalie shirt.



07 lime yellow/black

contrast insert on front

asymmetric collar

raglan sleeves

embossed design on left sleeve

cut-and-sewn design

Kempa wording and K-label print

rib insert on sleeve opening

Back



Side



02 red/white



03 kempa blue/black



04 black/white



05 royal/white



06 petrol/orange

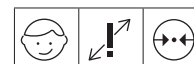
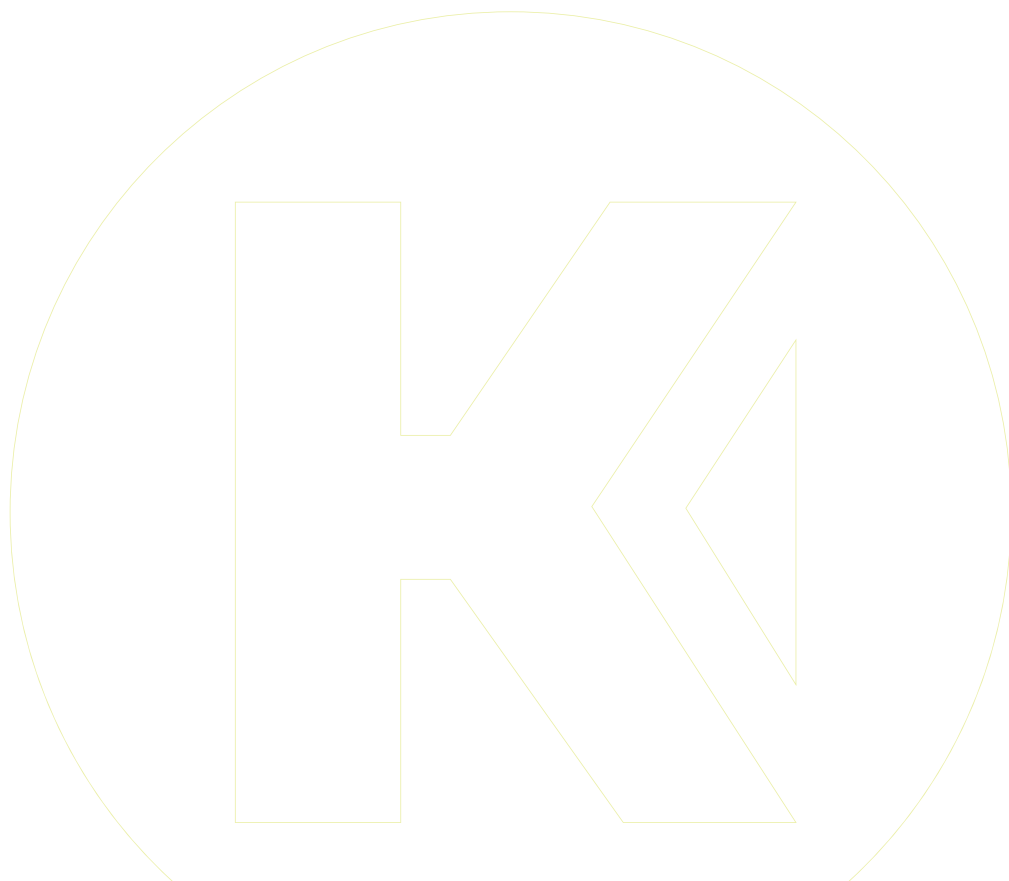

C INCLUSIVE 2019

PEAK TRAINING TOP

Art. 2005077

Material 100% polyester; poly terry
Size 128, 140, 152, 164
S, M, L, XL, XXL, XXXL

Tag with name on inside.

EMOTION



EMOTION SHIRT

Art. 2003201

EMOTION SHORTS

Art. 2003202



EMOTION SHIRT WOMEN

Art. 2003203

EMOTION SHORTS WOMEN

Art. 2003204



EMOTION HOOD JACKET

Art. 2002128



EMOTION HOOD JACKET WOMEN

Art. 2002129



EMOTION CLASSIC JACKET

Art. 2005067



INCLUSIVE 2018

EMOTION TRAINING TOP

Art. 2002126



EMOTION LONGSLEEVE

Art. 2002127



EMOTION



02 red/white

Asymmetric collar with contrast loop

Kempa wording print on front and back



Kempa CI print on left sleeve

Contrast rip on sleeve opening

Cut and sewn design



Shorts with inner slip

Kempa wording print on left leg

Contrast rip on leg opening

02 red/white



EMOTION



<p> INCLUSIVE 2018</p> <p>EMOTION SHIRT Art. 2003201</p> <p>Material 100% polyester, 2face dry tech Size 116/122, 128, 140, 152, 164/S M, L, XL, XXL, XXXL</p>		

<p> INCLUSIVE 2018</p> <p>EMOTION SHORTS Art. 2003202</p> <p>Material 100% polyester, 2face dry tech Size 116/122, 128, 140, 152, 164/S M, L, XL, XXL, XXXL</p> <p>Alternative classic shorts on page 122.</p>	



02 red/white

Asymmetric collar with contrast loop

Contrast print on front

Kempa wording print on front and back



Kempa CI print on left sleeve

Contrast rip on sleeve opening

Women cut

Cut and sewn design



Shorts without inner slip

Women cut

Kempa wording print on left leg

Contrast rip on leg opening

02 red/white



EMOTION



INCLUSIVE 2018		
EMOTION SHIRT WOMEN		
Art. 2003203		
Material	100% polyester, 2face dry tech	
Size	XS, S, M, L, XL, XXL	

INCLUSIVE 2018	
EMOTION SHORTS WOMEN	
Art. 2003204	
Material	100% polyester, 2face dry tech
Size	XS, S, M, L, XL, XXL
Alternative classic shorts on page 123.	





EMOTION



 INCLUSIVE 2018

EMOTION CLASSIC JACKET

Art. 2005067

Material 100% polyester, soft tricot brushed
Size 128, 140, 152, 164/S
 M, L, XL, XXL, XXXL

Jacket and pants available individually.



CLASSIC PANTS

Art. 2005069

Material 100% polyester, soft tricot brushed
Size 116, 128, 140, 152, 164
 S, M, L, XL, XXL, XXXL

Jacket and pants available individually.



01 kempa blue/black



01 black



01 black

01 black

01 black

01 black

01 black

EMOTION



INCLUSIVE 2018

EMOTION HOOD JACKET

Art. 2002128

Material 100% polyester, soft tricot brushed
Size 128, 140, 152, 164/S
 M, L, XL, XXL, XXXL

Jacket and pants available individually.

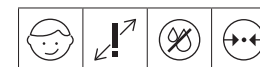

CLASSIC PANTS

Art. 2005069

Material 100% polyester, soft tricot brushed
Size 116, 128, 140, 152, 164
 S, M, L, XL, XXL, XXXL

Jacket and pants available individually.





EMOTION



INCLUSIVE 2018

**EMOTION HOOD JACKET
WOMEN**

Art. 2002129

Material 100% polyester, soft tricot brushed
Size XS, S, M, L, XL, XXL

Jacket and pants available individually.



CLASSIC PANTS WOMEN

Art. 2005072

Material 100% polyester, soft tricot brushed
Size XS, S, M, L, XL, XXL

Jacket and pants available individually.



01 kempa blue/black

Kempa wording print on front and back

Asymmetric collar with contrast loop

Contrast print on front

Cut-and-sewn design

Asymmetric rib on sleeve opening

Kempa CI label on left sleeve





EMOTION



C INCLUSIVE 2018

EMOTION LONGSLEEVE

Art. 2002127

Material 100% polyester, 2face drytech

Size 152, 164/S
M, L, XL, XXL, XXXL

Tag with name on inside.

Also suitable as goalie shirt.



06 black/white

Asymmetric collar with contrast loop

Kempa wording print on front

Contrast print on front and back

Cut-and-sewn design



Kempa CI label on left sleeve

Contrast rip on sleeve opening

Back



Side



O1 kempa blue/black



O2 red/white



O3 azurblue/white



O4 green/black



O5 cornyellow/black



EMOTION



INCLUSIVE 2018

EMOTION TRAINING TOP

Art. 2002126

Material 60% cotton, 40% polyester, poly terry
Size 128, 140, 152, 164/S
M, L, XL, XXL, XXXL

Tag with name on inside.

GOLD



GOLD SHIRT

Art. 2003197

GOLD SHORTS

Art. 2003198



GOLD TRAINING TOP

Art. 2002319



GOLD QUARTERZIP

Art. 2002154



GOLD PRESENTATION JACKET

Art. 2005056

GOLD PRESENTATION PANTS

Art. 2005057



GOLD PRESENTATION JACKET WOMEN

Art. 2005058

GOLD PRESENTATION PANTS WOMEN

Art. 2005059



GOLD CLASSIC JACKET

Art. 2005054

GOLD CLASSIC PANTS

Art. 2005155



INCLUSIVE 2017

GOLD CLASSIC JACKET WOMEN

Art. 2005061

GOLD CLASSIC PANTS WOMEN

Art. 2005062



GOLD SHIRT WOMEN

Art. 2003199

GOLD SHORTS WOMEN

Art. 2003200



GOLD



GOLD

01 black/gold

Kempa print on front and back side

Asymmetric collar with contrast loop

Diagonal shiny satin piping on front part



Kempa CI label on left sleeve

Handball shirt made of minimesh material

Printable

Adjustable elastic waistband including contrast cord

Handball shorts without inner slip, made from minimesh

Diagonal shiny satin piping at the front

Kempa print



01 black/gold



GOLD



INCLUSIVE 2017		
GOLD SHIRT		
Art. 2003197		
Material	100% polyester, closed mesh	
Size	128, 140, 152, 164/S M, L, XL, XXL, XXXL	

INCLUSIVE 2017	
GOLD SHORTS	
Art. 2003198	
Material	100% polyester, closed mesh
Size	128, 140, 152, 164/S M, L, XL, XXL, XXXL
Alternative classic shorts on page 122.	



01 black/gold

Asymmetric collar with contrast loop

Kempa print on front and back side

Printable

Adjustable elastic waistband including contrast cord

Women cut

01 black/gold



Diagonal shiny satin piping on front part

Kempa CI label on left sleeve

Handball shirt of minimesh material

Women cut



Handball shorts without inner slip, made from minimesh

Diagonal shiny satin piping at the front

Kempa print

Back



Side



02 kempa blue/gold



01 black/gold

03 hope green/gold



01 black/gold

04 red/gold



01 black/gold

05 white/gold



01 black/gold

06 lime yellow/black



01 black/gold

GOLD



INCLUSIVE 2017

GOLD SHIRT WOMEN

Art. 2003199

Material 100% polyester, closed mesh

Size XS, S, M, L, XL, XXL



INCLUSIVE 2017

GOLD SHORTS WOMEN

Art. 2003200

Material 100% polyester, closed mesh

Size XS, S, M, L, XL, XXL

Alternative classic shorts on page 122.



O5 white/gold

Name tag inside

Kempa embroidery on front and hood

Two zip pockets

Adjustable waistband including cord

Two zipped pockets

Presentation pants from webbed material

Adjustable leg opening

O1 black/gold



Diagonal shiny satin piping on front part

Presentation jacket from webbed material

Full lining with open mesh and taffeta

Kempa CI label on left sleeve

Name tag inside

Shiny Kempa embroidery

Full lining with open mesh and taffeta on lower leg

Diagonal shiny satin piping on leg



01 black/gold

01 black/gold

01 black/gold

01 black/gold

01 black/gold

01 black/gold

GOLD



INCLUSIVE 2017

GOLD PRESENTATION JACKET

Art. 2005056

Material 100% polyester
Size 128, 140, 152, 164/S
M, L, XL, XXL, XXXL

Jacket and pants available individually.



INCLUSIVE 2017

GOLD PRESENTATION PANTS

Art. 2005057

Material 100% polyester
Size 128, 140, 152, 164/S
M, L, XL, XXL, XXXL

Jacket and pants available individually.



GOLD

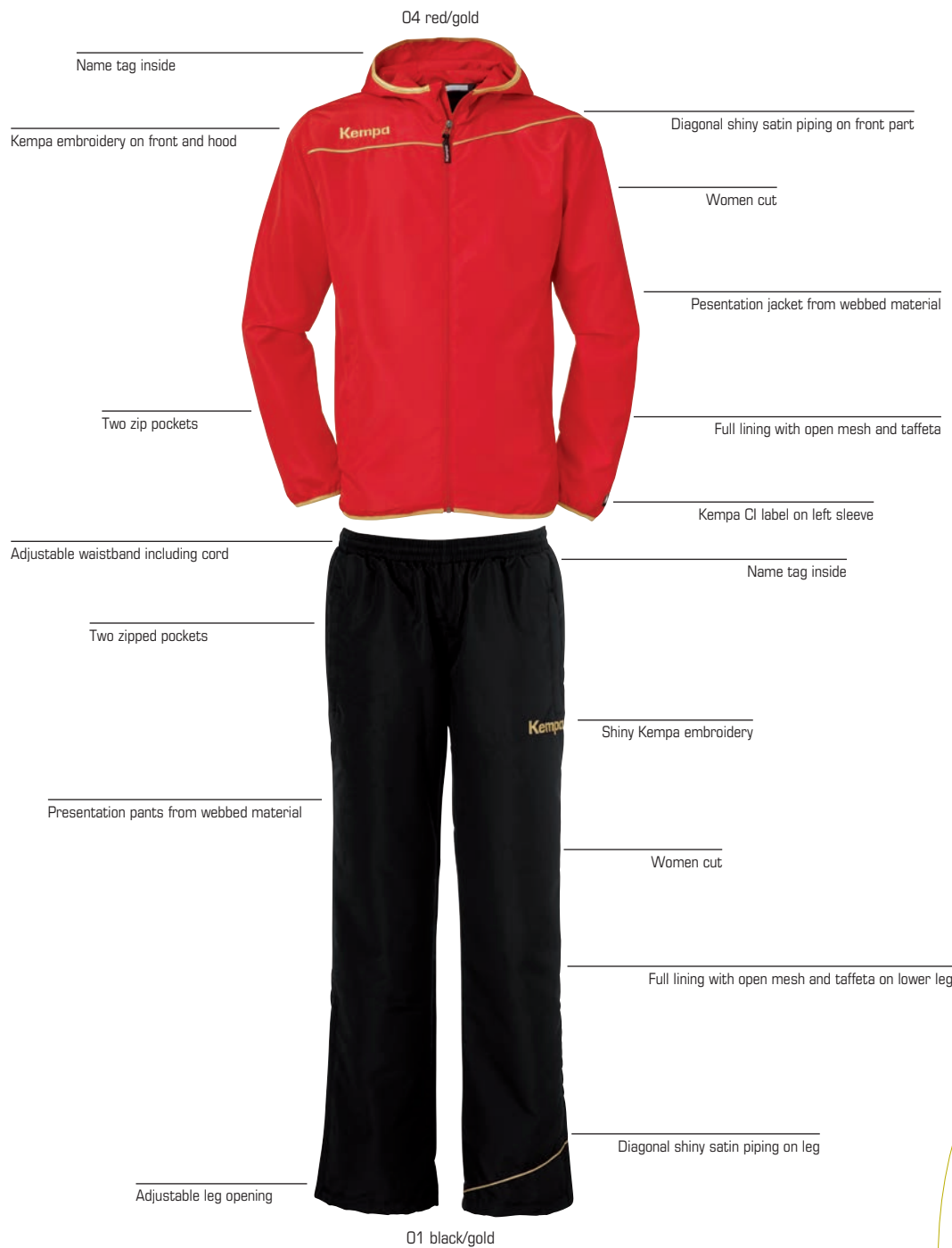



01 black/gold

01 black/gold

01 black/gold

01 black/gold

GOLD

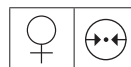

INCLUSIVE 2017

GOLD PRESENTATION JACKET WOMEN

Art. 2005058

Material 100% polyester
Size XS, S, M, L, XL, XXL

Jacket and pants available individually.



INCLUSIVE 2017

GOLD PRESENTATION PANTS WOMEN

Art. 2005059

Material 100% polyester
Size XS, S, M, L, XL, XXL

Jacket and pants available individually.





GOLD



<p>INCLUSIVE 2017</p> <p>GOLD CLASSIC JACKET Art. 2005054</p> <p>Material 100% polyester Size 128, 140, 152, 164/S M, L, XL, XXL, XXXL</p>		
<p>Jacket and pants available individually.</p>		

<p>INCLUSIVE 2017</p> <p>GOLD CLASSIC PANTS Art. 2005155</p> <p>Material 100% polyester Size 128, 140, 152, 164/S M, L, XL, XXL, XXXL</p>		
<p>Jacket and pants available individually.</p>		

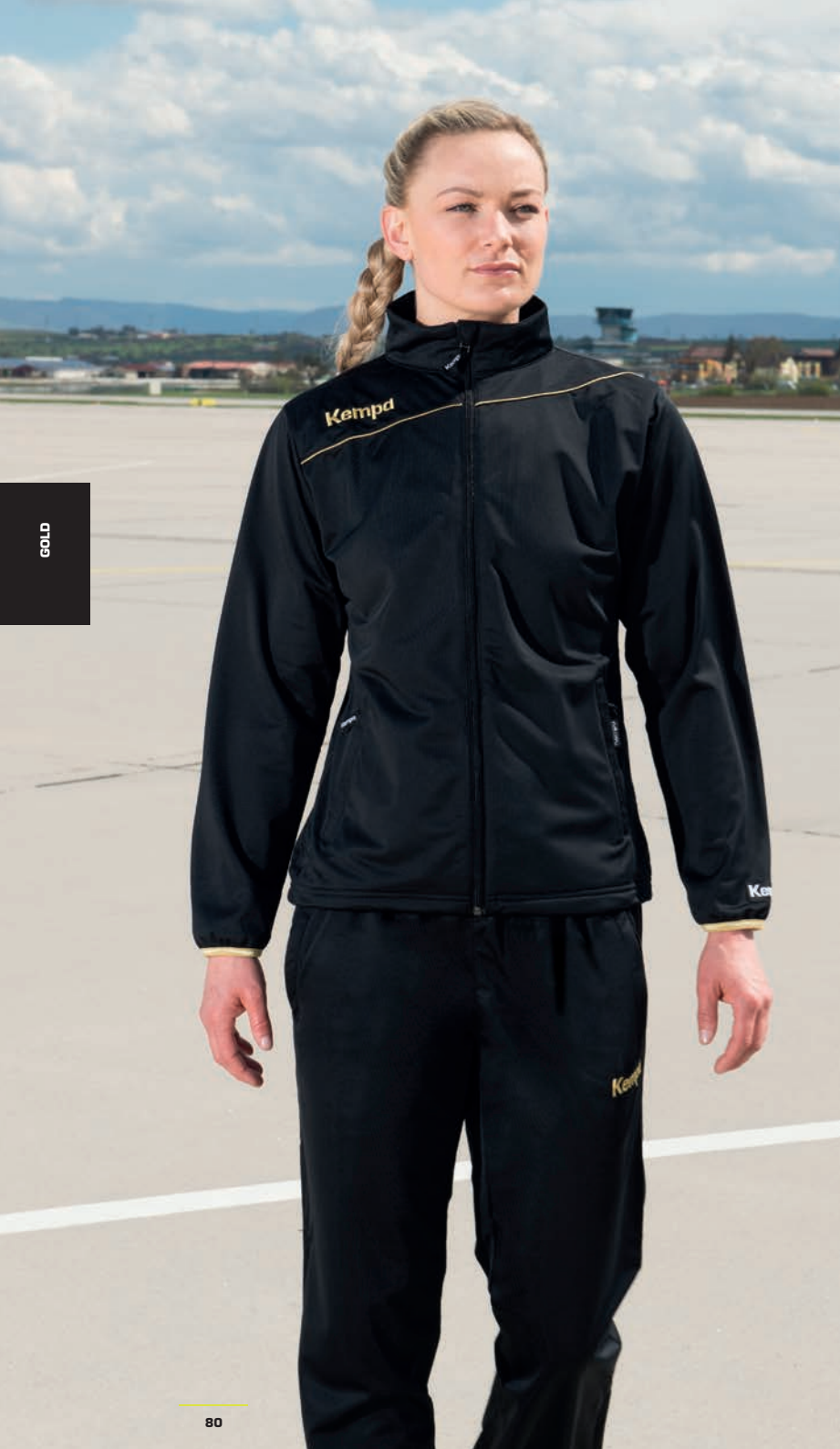

GOLD

01 black/gold



Kempa embroidery on front and hood

Polyester jacket from classic material

Two zip pockets

Adjustable elastic waistband including cord

Two side pockets with zip

Polyester pants from classic material

Name tag inside

Diagonal shiny satin piping

Women cut

Kempa CI label on left sleeve

Name tag inside

Shiny Kempa embroidery

Women cut

Diagonal shiny satin piping on leg

01 black/gold



GOLD



INCLUSIVE 2017		
GOLD CLASSIC JACKET WOMEN		
Art. 2005061		
Material	100% polyester	
Size	XS, S, M, L, XL, XXL	
Jacket and pants available individually.		

INCLUSIVE 2017		
GOLD CLASSIC PANTS WOMEN		
Art. 2005062		
Material	100% polyester	
Size	XS, S, M, L, XL, XXL	
Jacket and pants available individually.		



02 kempa blue/gold

Asymmetric collar with contrast loop

Name tag inside

Kempa print on shoulder and back of neck

Diagonal shiny satin piping on front part



Polyterry training sweat shirt

Elastic rib on sleeves and waistband

Kempa CI label on left sleeve

Back



Side



01 black/gold



03 hope green/gold



04 red/gold



05 lime yellow/black



GOLD



INCLUSIVE 2017

GOLD TRAINING TOP
Art. 2002319

Material 100% polyester, poly terry

Size 128, 140, 152, 164/S
M, L, XL, XXL, XXXL

Tag with name on inside.

Also suitable as goalie shirt.



GOLD

01 black/gold



Name tag inside

Stand-up collar with short zip

Kempa print on shoulder and back of neck

Diagonal shiny satin piping on front part

Polyterry training top

Elastic rib on sleeves and waistband

Kempa CI label on left sleeve

Back



Side



02 kempa blue/gold



03 red/gold



GOLD



C INCLUSIVE 2017

GOLD QUARTERZIP
 Art. 2002154

Material	100% polyester, poly terry	
Size	128, 140, 152, 164/S M, L, XL, XXL, XXXL	39,99 EUR* 44,99 EUR*

Tag with name on inside.

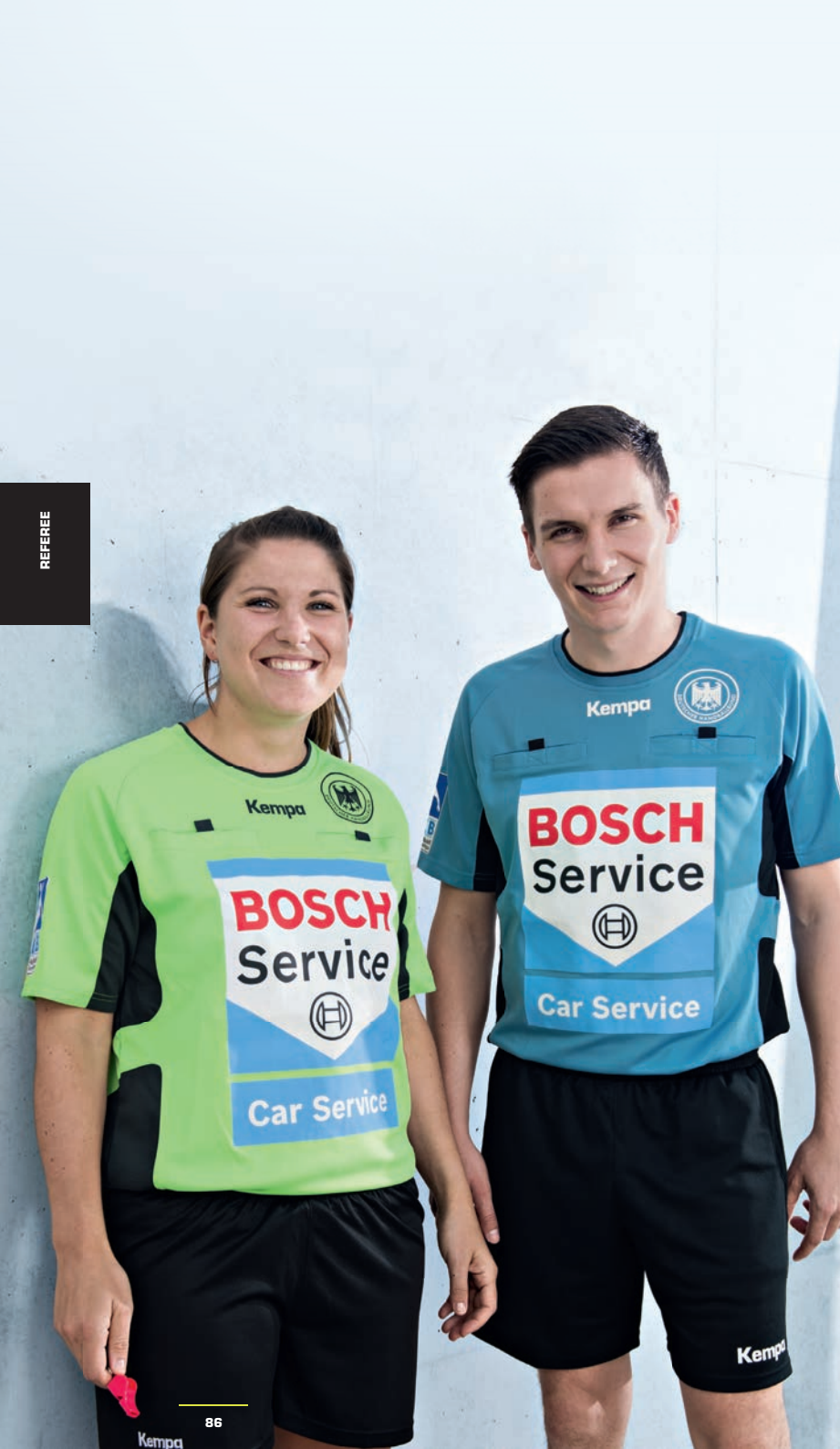

01 black/gelb

Chest pockets on front with hook and loop fastener



Round-neck referee shirt

Pencil pocket

Kempa wording print on front and back of neck

Kempa CI label on sleeve

Cut and sew design, breathable underarm closed mesh side insets

Two back pockets with hook and loop fastener

Referee shorts



Adjustable elastic waistband including cord

Two side pockets

Kempa wording print on left thigh

01 black

fluo

02 fair blue/black



01 black

03 fluo orange/dark anhra



01 black

04 flash green/dark anhra



01 black



REFEREE SHIRT

Art. 2003040

Material 100% polyester
Size S, M, L, XL, XXL, XXXL



REFEREE SHORTS

Art. 2003041

Material 100% polyester
Size S, M, L, XL, XXL, XXXL

01 black/yellow



01 black

02 fair blue/black



01 black



REFEREE SHIRT WOMEN

Art. 2003027

Material 100% polyester
Inserts 100% polyester, closed mesh
Size S, M, L, XL, XXL



REFEREE SHORTS WOMEN

Art. 2003054

Material 100% polyester
Size S, M, L, XL, XXL

REFEREE



01 deep blue



NEW



PAINT T-SHIRT KIDS

Art. 2002184

Material 100% cotton
Size 116, 128, 140, 152, 164



NEW



SACKPACK KIDS

Art. 2004903

Material 100% polyester
Size 36cm x 44cm x 16cm; 25 L

01 deep blue/lime yellow



02 carred/rose



04 deep blue/lime yellow



05 rose/carred/lila



06 black/lime yellow/red



NEW

PVC FREE



AVAILABLE FROM APRIL 2017

LEO

Art. 2001875

Size 04 0, 1, 2, 3
05 0, 1, 2



CORE

CORE



**CORE COTTON LOGO
T-SHIRT**

Art. 2002151



**CORE COTTON LOGO
T-SHIRT WOMEN**

Art. 2002078



**CORE COTTON
T-SHIRT V-NECK**

Art. 2002079



CORE TRAINING SHIRT

Art. 2002088



CORE POLO SHIRT

Art. 2002152



**CORE COTTON
T-SHIRT WOMEN**

Art. 2002156



CORE HOOD JACKET

Art. 2002155



**CORE HOOD JACKET
WOMEN**

Art. 2002175



CORE SWEAT SHIRT

Art. 2002153



**CORE SOFTSHELL-
JACKET**

Art. 2003251



**CORE SOFTSHELL-
JACKET WOMEN**

Art. 2003252



WINTERJACKET

Art. 2005600



CORE WINDJACKET

Art. 2003250



CORE MODERN PANTS

Art. 2005074



CORE PANTS

Art. 2005854



CORE PANTS WOMEN

Art. 2005855



CORE SHORTS

Art. 2003174



CORE SHORTS WOMEN

Art. 2003178



 INCLUSIVE 2017

CORE



CORE

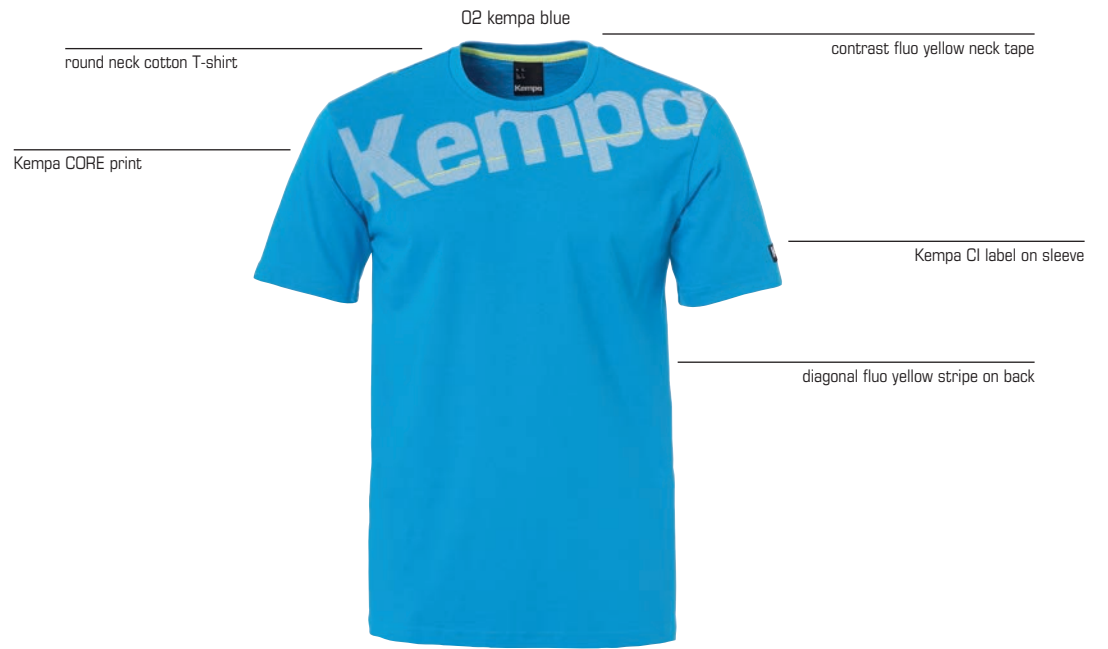

INCLUSIVE 2017

CORE COTTON T-SHIRT

Art. 2002151

Material 100% cotton, 180g/m²
dark anthra: 90% cotton, 10% viscose

Size 128, 140, 152, 164/S
M, L, XL, XXL, XXXL

02 kempa blue

contrast fluo yellow neck tape

Kempa CORE print on front

Kempa CI label on left sleeve

sleeve opening folded twice

diagonal fluo yellow stripe on back

tailored for women



Back



01 black



03 hope green



04 red



05 white



06 dark anthra



08 turquoise



NEW



INCLUSIVE 2017

CORE COTTON LOGO T-SHIRT WOMEN

Art. 2002078

Material 95% cotton, 5% elasthan

Size XS, S, M, L, XL, XXL



CORE



CORE



INCLUSIVE 2017

CORE TRAINING SHIRT

Art. 2002088

Material 60% cotton, 40% polyester, 180g/m²

Size 128, 140, 152, 164/S
M, L, XL, XXL, XXXL

03 dark anthra

Roundneck cotton T-shirt for women

Big Kempa CORE print



Kempa CI label on sleeve

Diagonal fluorescent yellow stripe on back

tailored for women

Back



01 black



02 kempa blue



INCLUSIVE 2017

CORE COTTON T-SHIRT WOMEN

Art. 2002156

Material 95% cotton, 5% elasthan
dark anthra: 90% cotton, 10% viscose

Size XS, S, M, L, XL, XXL



CORE



V-neck T-shirt

03 dark anthra

Contrast fluo yellow neck tape

Kempa CORE print on shoulder



Kempa CI label on left sleeve

Diagonal fluo yellow stripe on back

Back



01 black



02 kempa blue



INCLUSIVE 2017

**CORE COTTON
T-SHIRT V-NECK**

Art. 2002079

Material 100% cotton
dark anthra: 90% cotton, 10% viscose

Size 152, 164/S
M, L, XL, XXL, XXXL

01 black



contrast fluorescent yellow necktape on the inside

CORE print on front

fishbone tape on button pocket and side slits

3-hole button placket

Kempa CI label on sleeve

diagonal fluorescent yellow stripe on back

Polo shirt made from single jersey

Back



02 kempa blue



03 red



INCLUSIVE 2017

CORE POLO SHIRT

Art. 2002152

Material 80% cotton, 20% polyester, single jersey

Size 152, 164/S
M, L, XL, XXL, XXXL

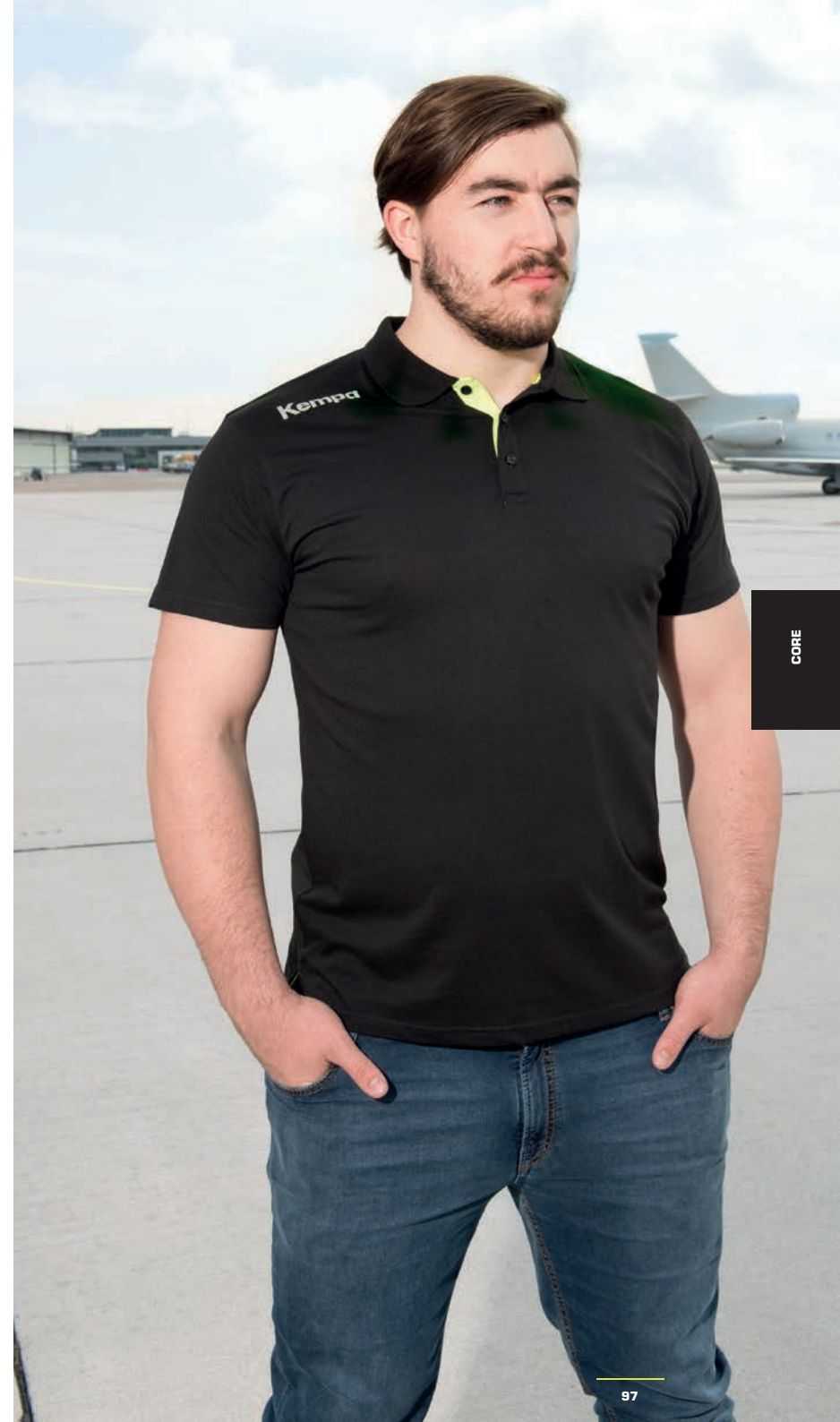

CORE

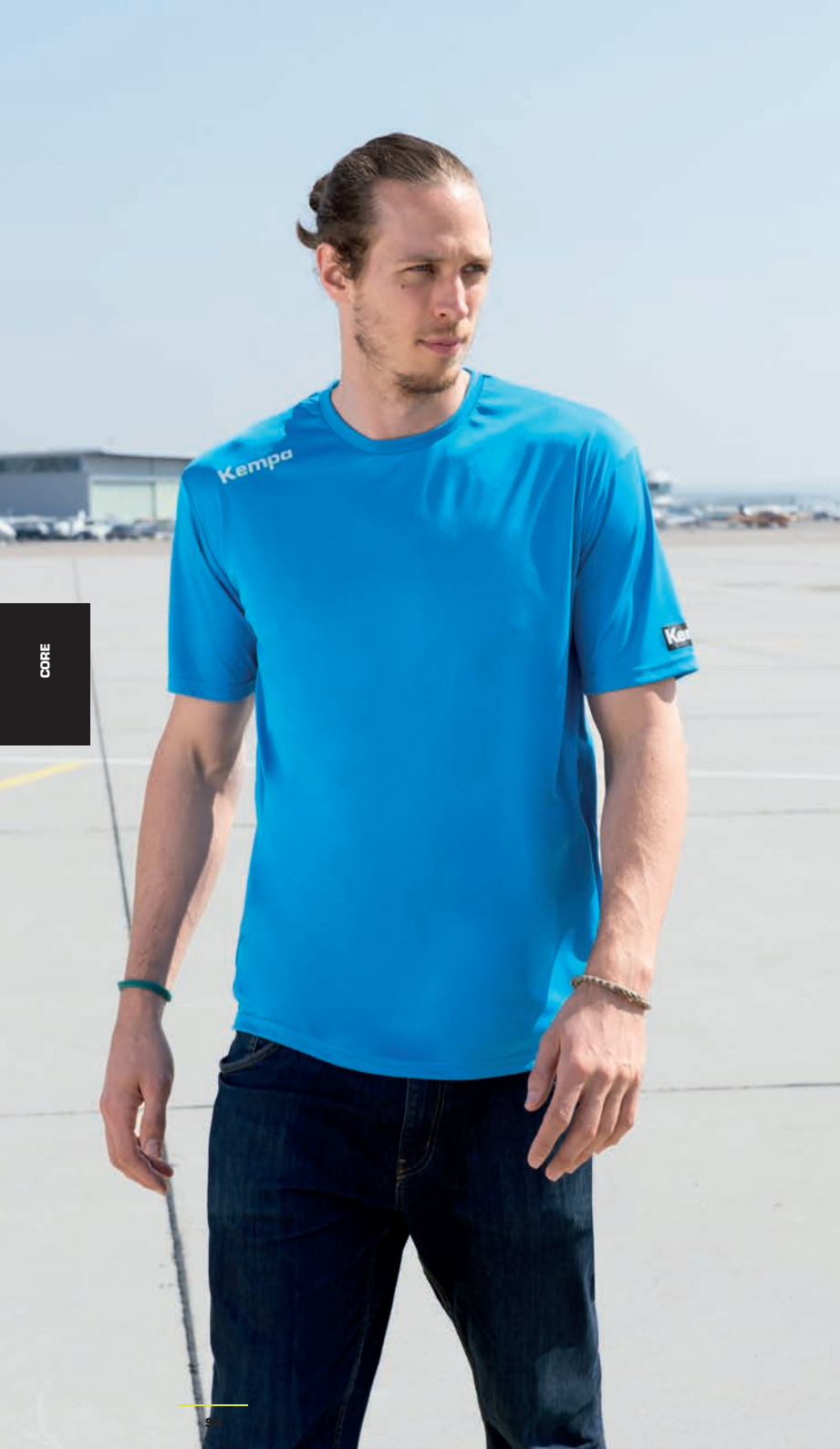

CORE

02 kempa blue
Contrast fluorescent yellow necktape
Lightweight roundneck shirt

Kempa CORE print on front



Kempa CI label on sleeve

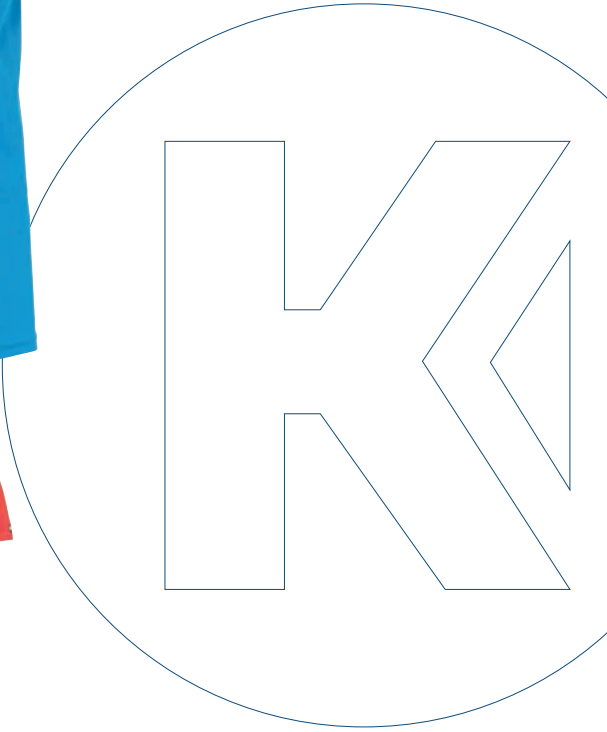

INCLUSIVE 2017

CORE POLY SHIRT

Art. 2002150

Material 100% polyester
Size 128, 140, 152, 164/S
M, L, XL, XXL, XXXL

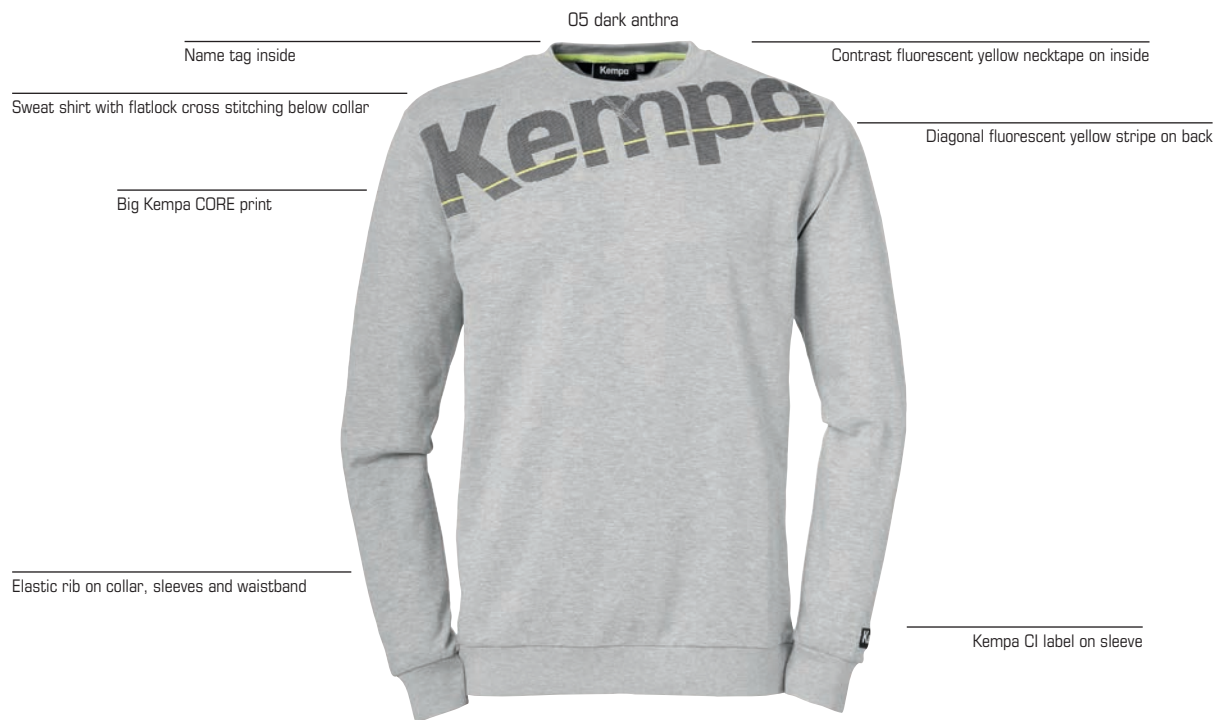

INCLUSIVE 2017

CORE SWEAT SHIRT

Art. 2002153

Material 60% cotton, 40% polyester
dark anthra: 90% cotton, 10% viscose

Size 128, 140, 152, 164/S
M, L, XL, XXL, XXXL

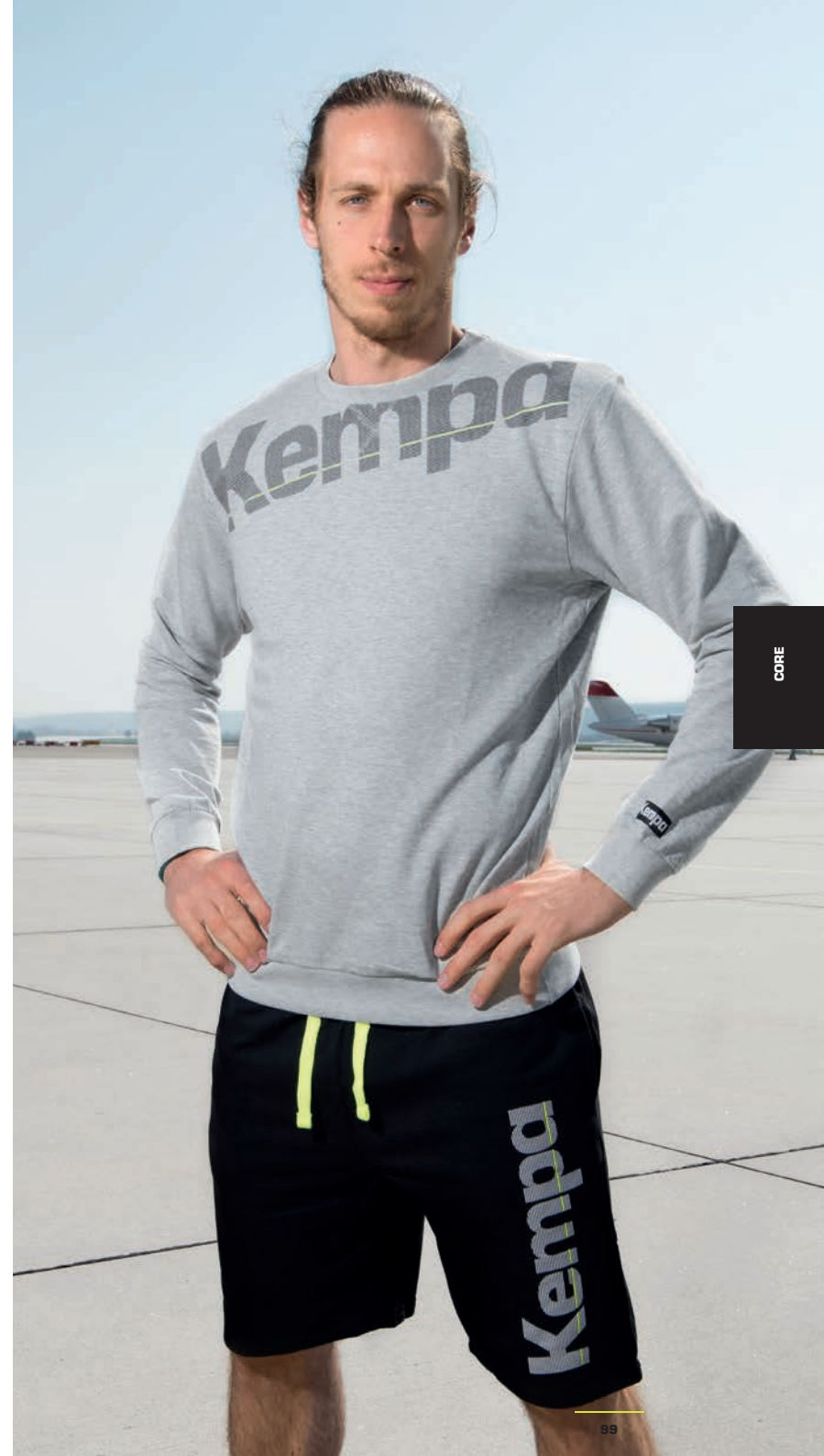

CORE



CORE

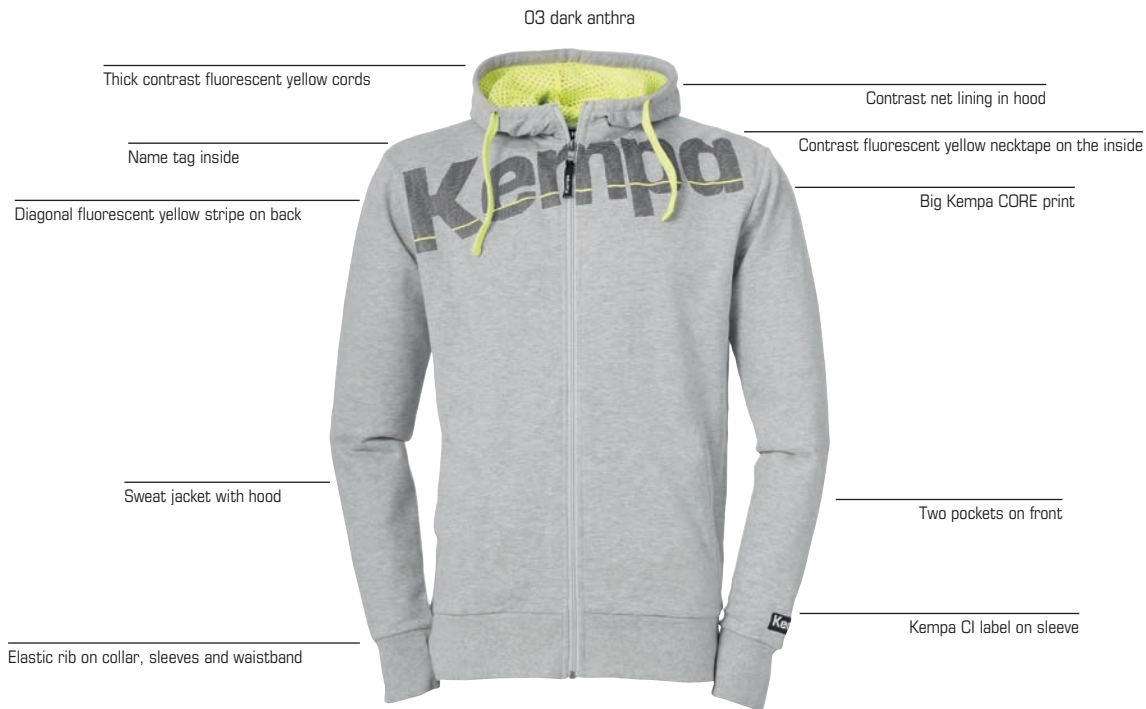

INCLUSIVE 2017

CORE HOOD JACKET

Art. 2002155

Material 80% cotton, 20% polyester;
dark anthra: 90% cotton, 10% viscose

Size 152, 164/S
M, L, XL, XXL, XXXL

01 black

Thick contrast fluorescent yellow cords

Contrast net lining in hood

Name tag inside

Contrast fluorescent yellow necktape on the inside

Diagonal fluorescent yellow stripe on back

Big Kempa CORE print

tailored for women

Sweat jacket with hood

Two pockets on front

Kempa CI label on sleeve

Elastic rib on collar, sleeves and waistband

Back

02 kempa blue

03 dark anthra

04 red



INCLUSIVE 2017

CORE HOOD JACKET WOMEN

Art. 2002175

Material 80% cotton, 20% polyester;
dark anthra: 90% cotton, 10% viscose

Size XS, S, M, L, XL, XXL

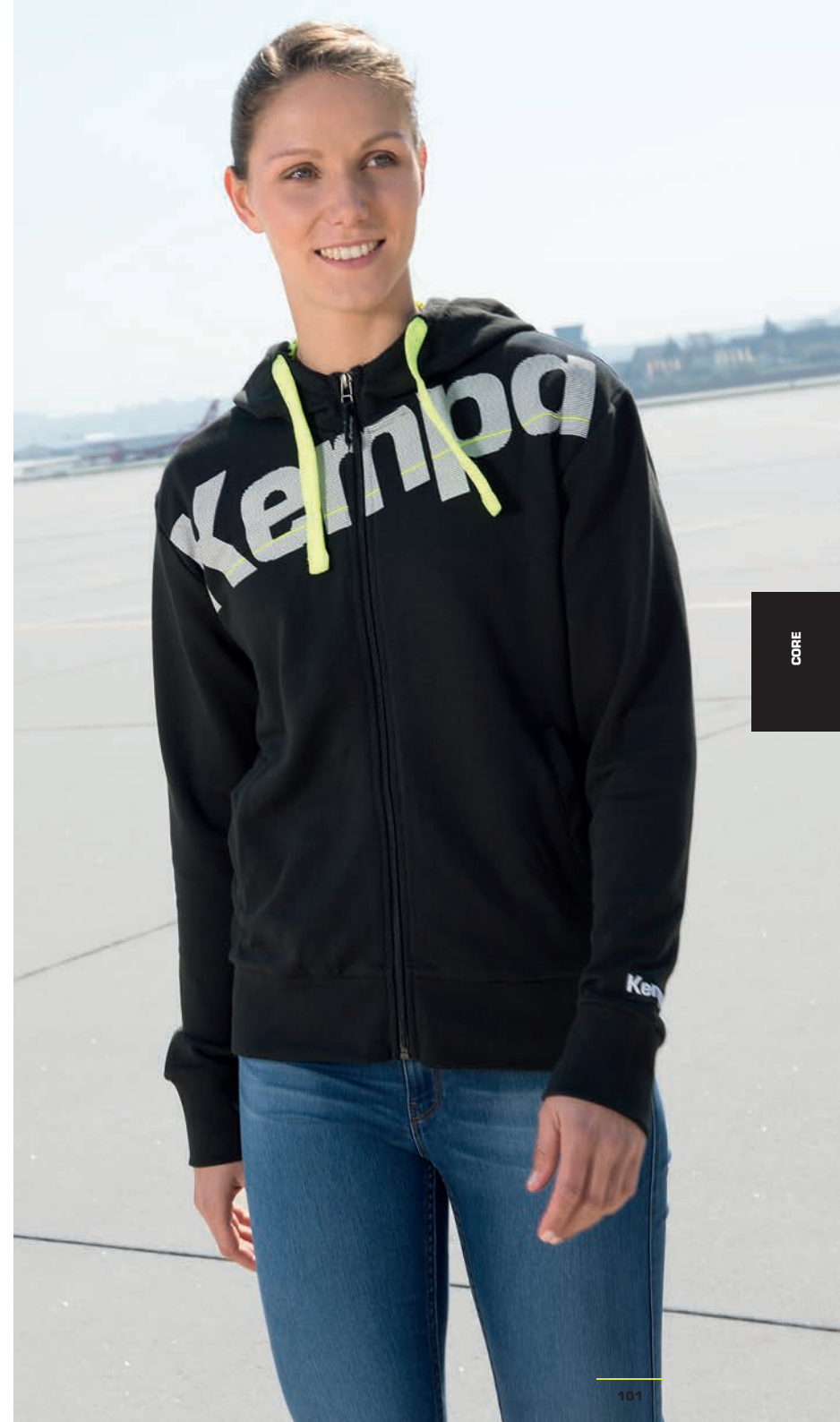

CORE



CORE

01 black

Kempa CI label on back pocket

Shorts with side pockets

Adjustable elastic waistband including contrast fluorescent yellow cord

Pocket on back

Big Kempa CORE print



Back

02 dark anthra



C INCLUSIVE 2017

CORE SHORTS

Art. 2003174

Material 60% cotton, 40% polyester
dark anthra: 90% cotton, 10% viscose

Size 128, 140, 152, 164/S
M, L, XL, XXL, XXXL

01 dark anthra

Adjustable elastic rib waistband including contrast fluorescent yellow cord

Kempa CI label on back pocket

Womens shorts

tailored for women

Kempa CORE print



Back

02 black



INCLUSIVE 2017

CORE SHORTS WOMEN

Art. 2003178

Material 60% cotton, 40% polyester
dark anthra: 90% cotton, 10% viscose

Size XS, S, M, L, XL, XXL

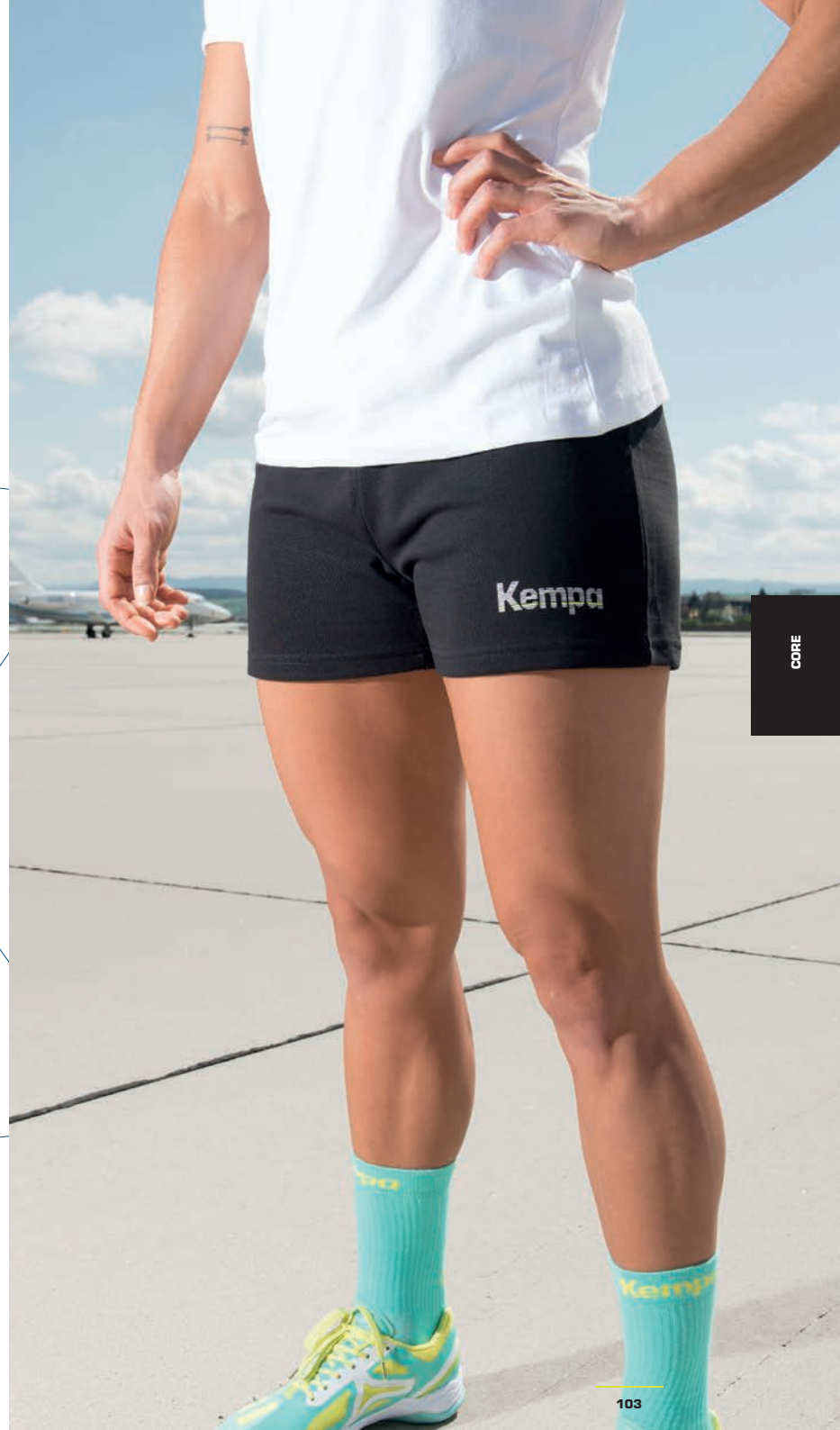

CORE



CORE



07 pink melange



Back



01 black melange



02 kempa blue melange



03 white melange



04 dark anthra



UNISEX



INCLUSIVE 2017

★ INNOVATIVE - MODERN DESIGN ★

CORE MODERN PANTS

Art. 2005074

Material 60% cotton, 40% polyester
dark anthra: 90% cotton, 10% viscose

Size 128, 140, 152, 164/S
M, L, XL, XXL, XXXL



 INCLUSIVE 2017

CORE PANTS
Art. 2005854

Material 60% cotton, 40% polyester
dark anthra: 90% cotton, 10% viscose

Size 128, 140, 152, 164/S
M, L, XL, XXL, XXXL

 INCLUSIVE 2017

CORE PANTS WOMEN
Art. 2005855

Material 60% cotton, 40% polyester
dark anthra: 90% cotton, 10% viscose

Size XS, S, M, L, XL, XXL



CORE



CORE

01 black

Name tag inside

Hood with adjustable elasticated cord

Concealed zipper front with chin protection

Kempa wording reflective print on right chest

Functional 3-layer material with membrane, fleecy material on the inside

Soft shell jacket in black jeans optic



Arm opening with hook & loop flap

Side



Side



INCLUSIVE 2017

★ SOFT SHELL ★

CORE SOFTSHELL JACKET

Art. 2003251

Material 100% polyester

Size 164/S, M, L, XL, XXL, XXXL



01 black



Name tag inside

Hood with adjustable elasticated cord

Concealed zipper front with chin protection

Kempa wording reflective print on right chest

Functional 3-layer material with membrane, fleecy material on the inside

Soft shell jacket in black jeans optic

tailored for women

Arm opening with hook & loop flap

Side



Side



INCLUSIVE 2017

★ SOFT SHELL ★

CORE SOFTSHELL JACKET WOMEN

Art. 2003252

Material 100% polyester

Size XS, S, M, L, XL



CORE



CORE

01 anthra



Back

Side



★ WATERPROOF FABRIC 1000mm ★

WINTERJACKET

Art. 2005600

Material 100% polyester

Size 164/S, M, L, XL, XXL, XXXL

01 kempa blue

Double-face jacket with hood

Name tag inside

Inside contrast colour

Concealed zipper front with chin protection

Kempa CORE print on right side of chest

Side pockets with zippers

Narrow elastic binding on hood, hem and sleeve opening

Kempa CI label on sleeve

Back



 INCLUSIVE 2017

CORE WIND JACKET

Art. 2003250

Material 100% polyester

Size 152, 164/6
M, L, XL, XXL, XXXL



CORE

BASICS

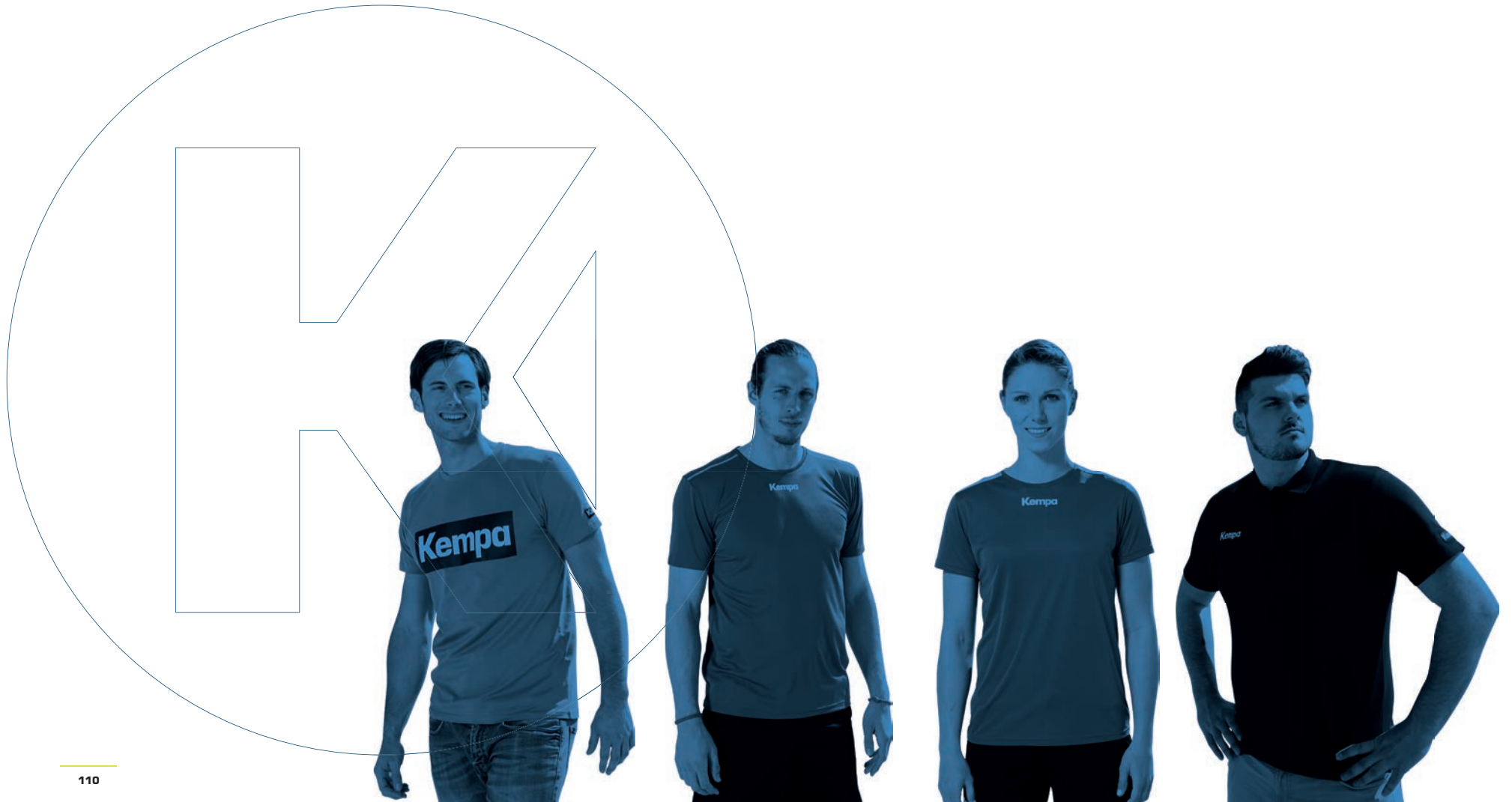

PROMO T-SHIRT
Art. 2002092



TEAM T-SHIRT
Art. 2002091



POLY SHIRT WOMEN
Art. 2002350



CLASSIC POLO SHIRT
Art. 2002349



POLY POLO SHIRT
Art. 2002348



POLY SHIRT
Art. 2002346



CLASSIC SHORTS
Art. 2003160



CLASSIC SHORTS WOMEN
Art. 2003210



PERFORMANCE TIGHT WOMEN
Art. 2003066



TIGHT WOMEN
Art. 2003161



TIGHT KIDS
Art. 2003162



WOVENSHORTS
Art. 2003205



WOVENSHORTS WOMEN
Art. 2003206



GOALKEEPER PANTS
Art. 2005890



CAPTURE PANTS
Art. 2005870



PRESENTATION PANTS
Art. 2005049



PRESENTATION PANTS WOMEN
Art. 2005039



CLASSIC PANTS
Art. 2005069



CLASSIC PANTS WOMEN
Art. 2005072



PERFORMANCE PANTS
Art. 2005075



PERFORMANCE PANTS WOMEN
Art. 2005076



CLASSIC K-PANTS
Art. 2005099



WOMEN CAPRI PANTS
Art. 2005876



SWEATPANTS
Art. 2005884



ATTITUDE PRO SHORTSLEEVE
Art. 2002097



ATTITUDE PRO SHORTS
Art. 2002098



ATTITUDE PRO WOMEN TOP
Art. 2002099



ATTITUDE PRO SHORTS WOMEN
Art. 2002087



ATTITUDE PRO SHORTSLEEVE WOMEN
Art. 2002059



LOGO CLASSIC SOCKS
Art. 2003541



TEAM CLASSIC SOCKS
Art. 2003536



KEMPA LONG SOCKS
Art. 2003537



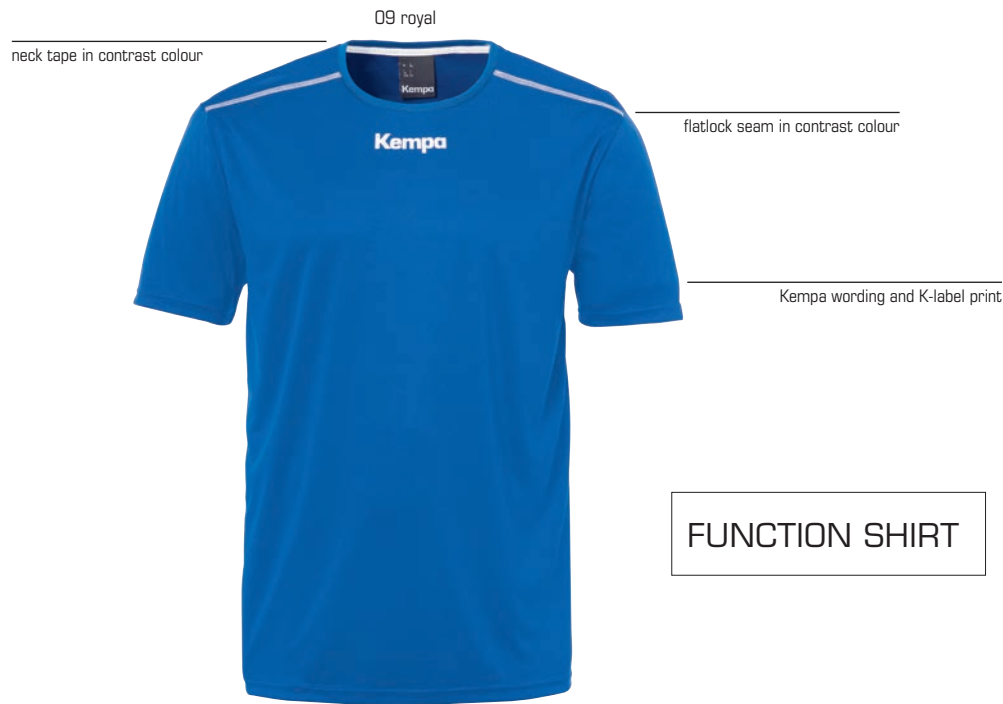

FUNCTION SHIRT



NEW   

POLY SHIRT
 Art. 2002346
Material 100% polyester
Size 116, 128, 140, 152, 164
 S, M, L, XL, XXL, XXXL

09 royal

neck tape in contrast colour

flatlock seam in contrast colour

Kempa wording and K-label print

tailored for women



FUNCTION SHIRT

Back



01 kempa blue



02 red



04 green



06 black



07 white



08 lime yellow



NEW



POLY SHIRT WOMEN

Art. 2002350

Material 100% polyester

Size XS, S, M, L, XL, XXL



BASICS

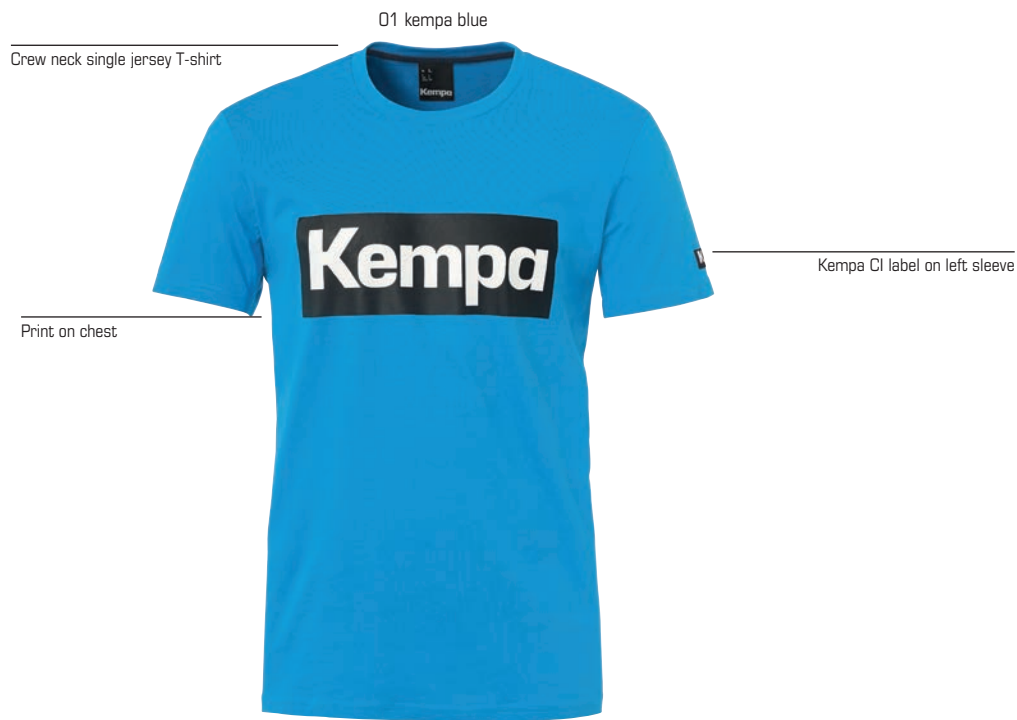

NEW

NEW



PROMO T-SHIRT

Art. 2002092

Material 100% cotton, 160g/m²

Size 116, 128, 140, 152, 164
S, M, L, XL, XXL, XXXL

06 black

Round neck single jersey T-shirt



Kempa CI label on left sleeve

Side



01 kempa blue



02 red



04 green



07 white



08 lime yellow



NEW

09 royal



NEW



TEAM T-SHIRT

Art. 2002091

Material 100% cotton, 160g/m²

Size 116, 128, 140, 152, 164
S, M, L, XL, XXL, XXXL



BASICS



03 dark anthra/black

Button panel and neck tape in contrast color

Kempa embroidery on chest

Rib on sleeve opening

Kempa woven label on left sleeve



STRUCTURED PIQUE

Side slit with contrast bartack

Back

01 red/white

02 black/white



PRIME POLO SHIRT

Art. 2002159

Material 65% polyester, 35% cotton piqué

Size 140, 152, 164
S, M, L, XL, XXL, XXXL

06 black

Kempa embroidery in contrast colour

button panel with three buttons

JERSEY

side slit

Back

01 kempa blue

02 red

04 green

07 white



08 lime yellow

09 royal



NEW



CLASSIC POLO SHIRT

Art. 2002349

Material 60% polyester, 40% cotton

Size 128, 140, 152, 164
S, M, L, XL, XXL, XXXL

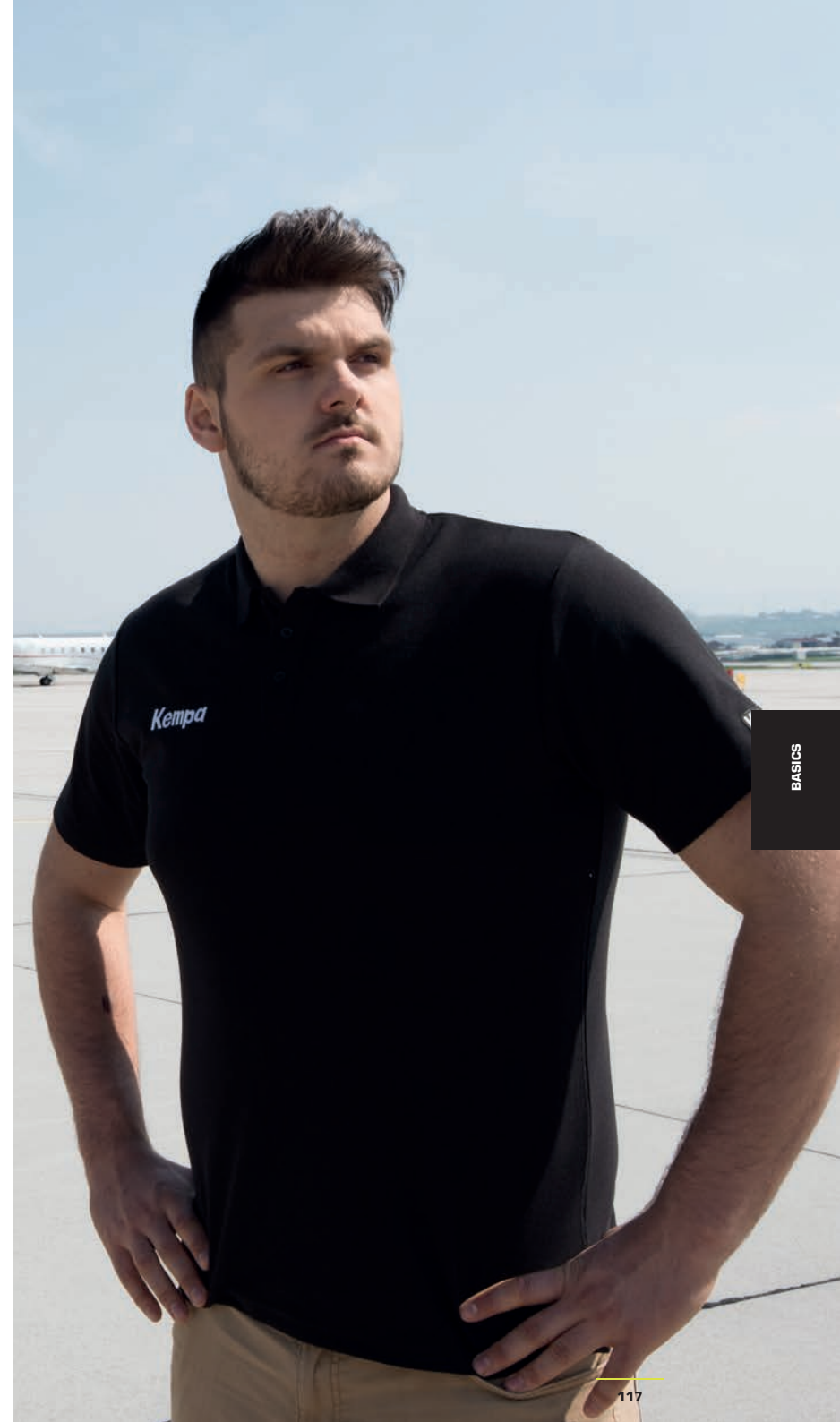

BASICS

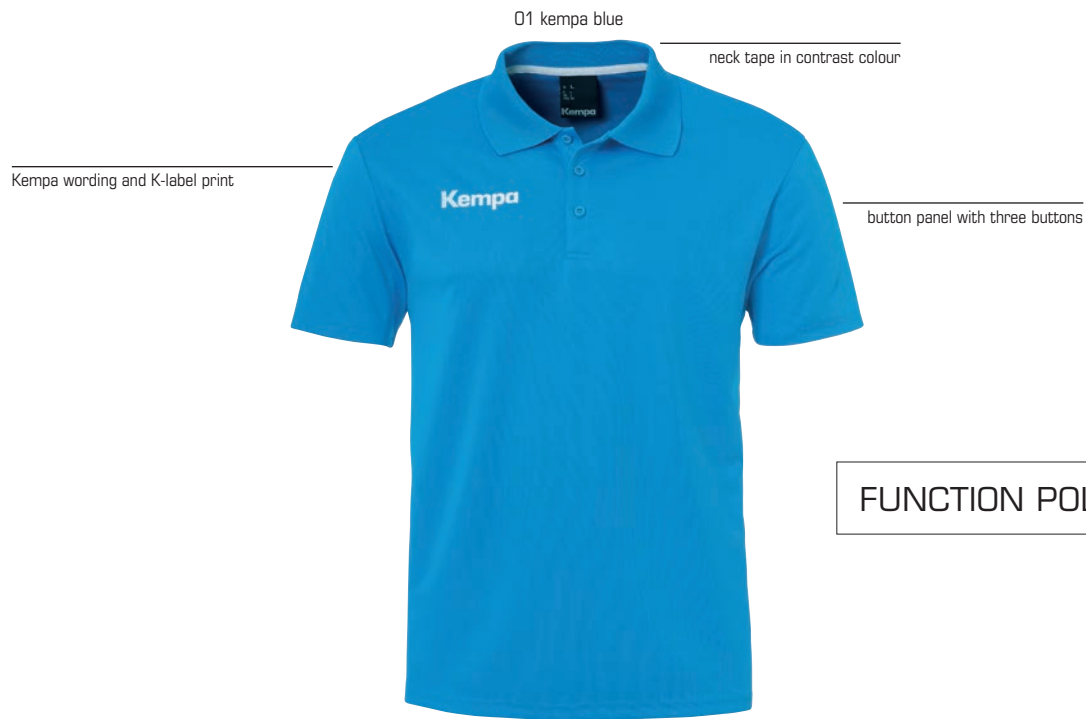

FUNCTION POLO

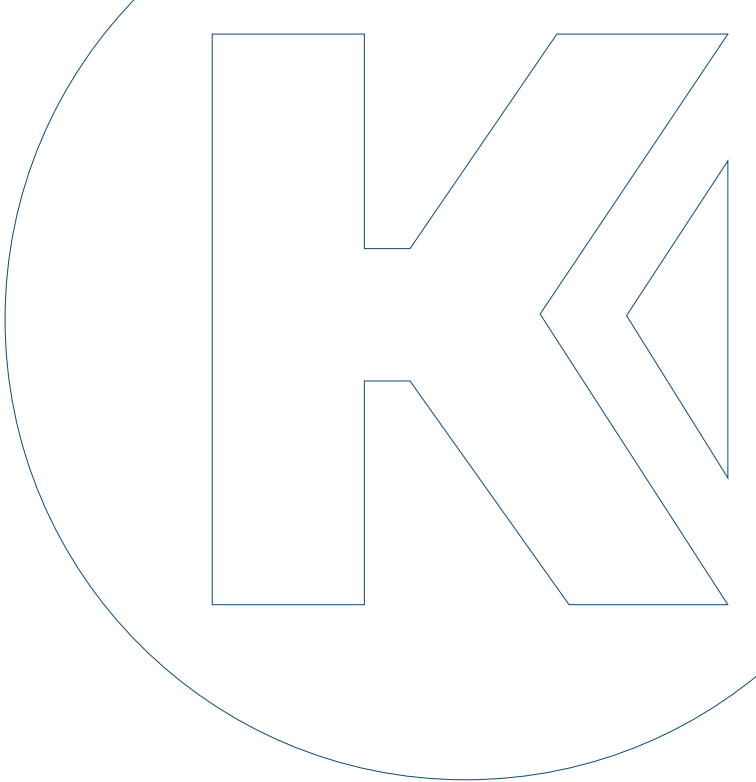

NEW			
-----	--	--	--

POLY POLO SHIRT

Art. 2002348

Material 100% polyester
Size 128, 140, 152, 164
 S, M, L, XL, XXL, XXXL

01 kempa blue



button panel with three buttons

Kempa wording embroidery

tailored for women

FUNCTION POLO

Back



02 red



04 green



06 black



07 white



08 lime yellow



09 royal



BASICS

NEW

POLO SHIRT WOMEN

Art. 2002347

Material 60% polyester, 35% cotton, 5% elastane

Size XS, S, M, L, XL, XXL



01 deep blue

neck tape in contrast colour

round neck

big print on front



PAINT T-SHIRT KIDS

Art. 2002184

Material 100% cotton
Size 116, 128, 140, 152, 164



01 rose

round neck

neck tape in contrast colour

big print on front

tailored for girls



PAINT T-SHIRT GIRLS

Art. 2002185

Material 100% cotton
Size 116, 128, 140, 152, 164

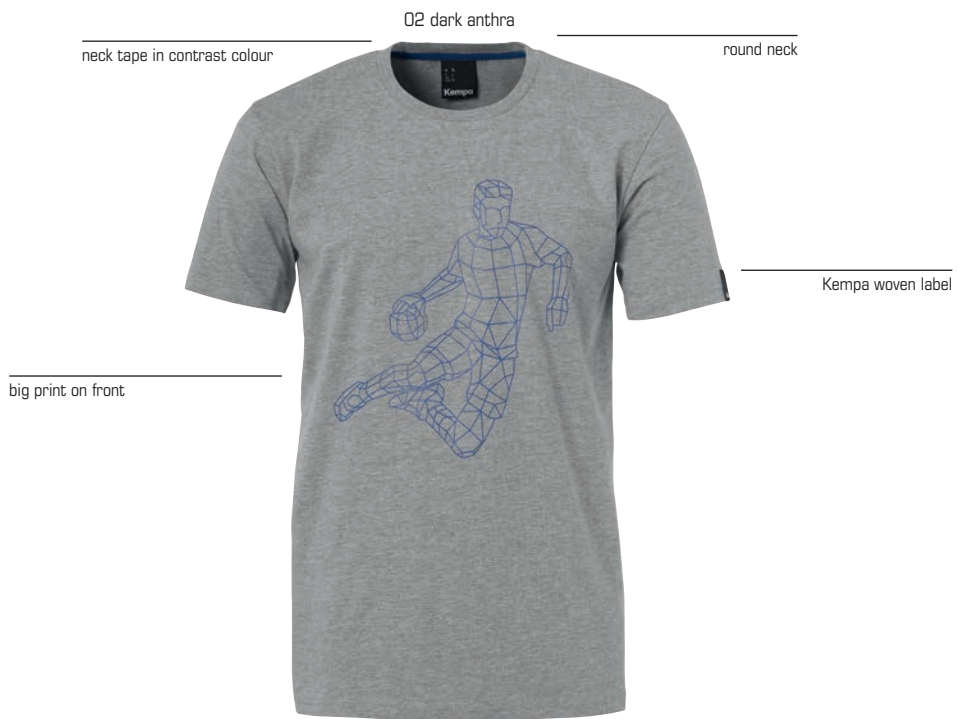

Back



01 deep blue



POLYGON PLAYER T-SHIRT

Art. 2002183

Material 100% cotton

Size 116, 128, 140, 152, 164
S, M, L, XL, XXL, XXXL



BASICS



02 black



Polyester short with cord
inside waistband, inside slip

Welded Kempa wording on right leg

01 white



03 red



05 royal



06 navy



07 kempa blue

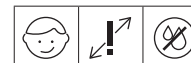

CLASSIC SHORTS

Art. 2003160

Material 100% polyester

Size 116, 128, 140, 152, 164
S, M, L, XL, XXL, XXXL

02 black

Adjustable waistband including cord

Polyester shorts for women, no inner slip

Kempa wording on right thigh



01 white



03 red



04 navy



05 royal



06 kempa blue



CLASSIC SHORTS WOMEN

Art. 2003210

Material 100% polyester

Size XS, S, M, L, XL, XXL



SHORTS



02 kempa blue

flatlock seams on waistband, front, back and side seam

tight fitting

no side seam

Kempa wording print on left leg



Back

Side

01 black



ALSO GREAT FOR VOLLEYBALL AND GYMNASTICS.



PERFORMANCE TIGHT WOMEN

Art. 2003066

Material 80% nylon, 20% elasthan

Size XS, S, M, L, XL, XXL

01 black

rubber inside waistband

tailored for women



Kempa wording embroidery on left leg

ALSO GREAT FOR VOLLEYBALL AND GYMNASTICS.

Back

Side



01 black

rubber inside waistband



Kempa wording embroidery on left leg

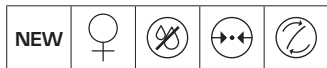

TIGHT WOMEN

Art. 2003161

Material 90% cotton, 10% elasthan

Size XS, S, M, L, XL, XXL



TIGHT KIDS

Art. 2003162

Material 90% cotton, 10% elasthan

Size 116, 128, 140, 152, 164



TIGHTS



01 black

cord inside waistband

zip pockets

mesh lining

inside slip

Kempa wording embroidery on left leg



Back

Side

02 navy



WOVEN SHORTS

Art. 2003205

Material 100% polyester

Size 128, 140, 152, 164
S, M, L, XL, XXL, XXXL

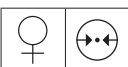
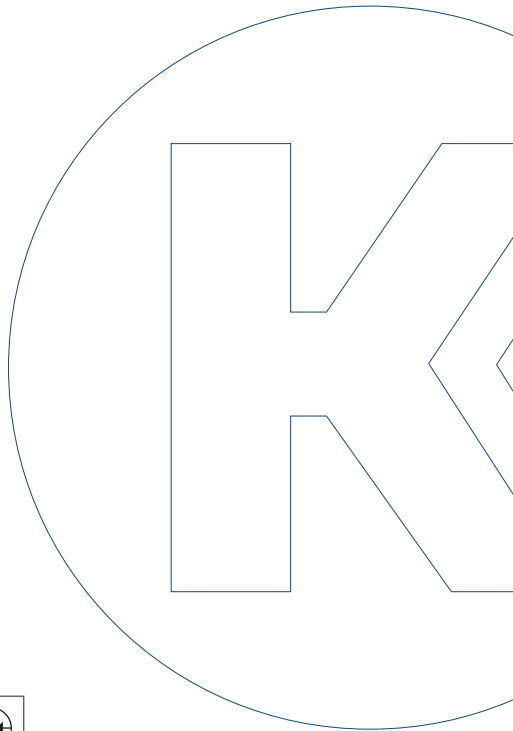

WOVEN SHORTS WOMEN

Art. 2003206

Material 100% polyester

Size XS, S, M, L, XL, XXL

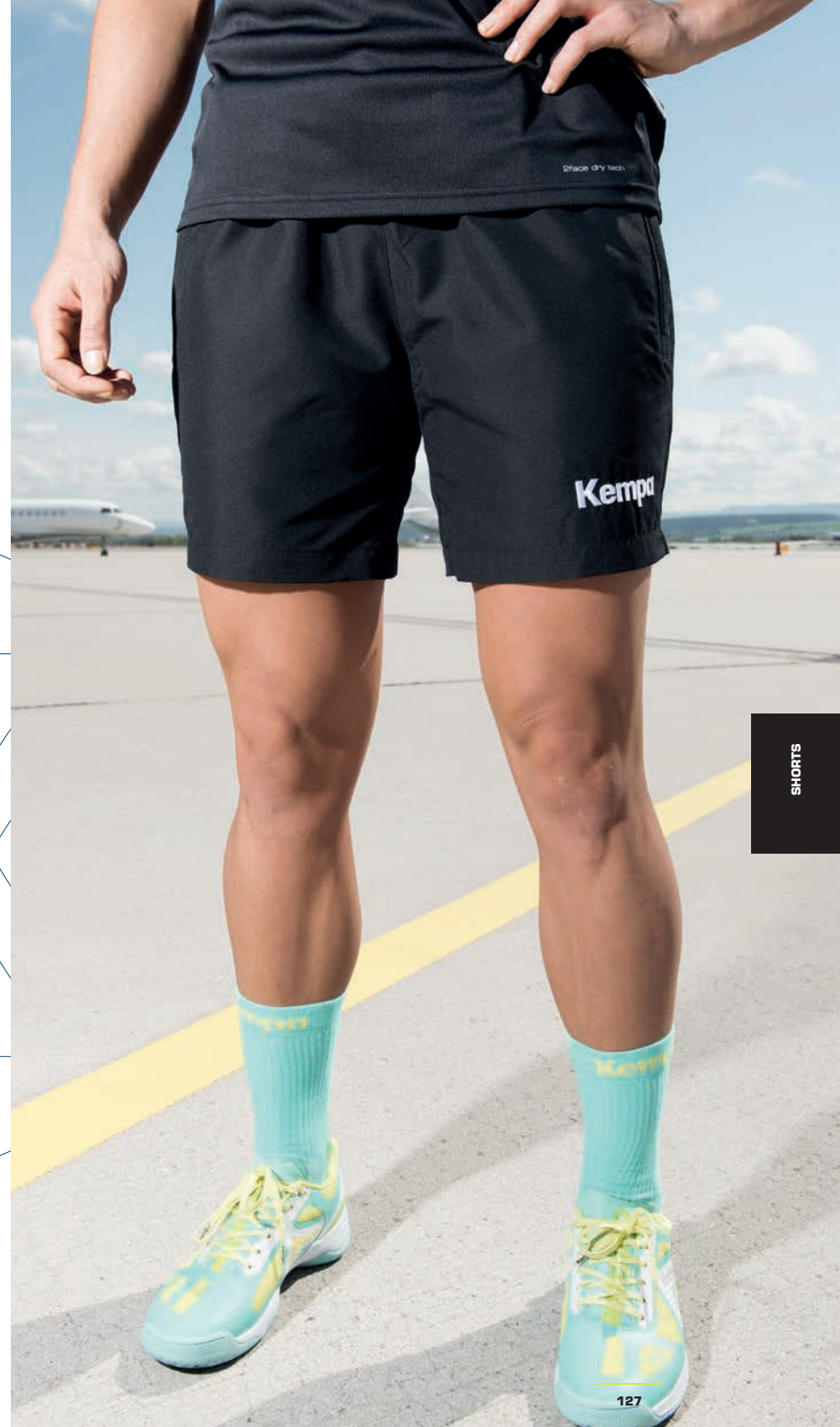

SHORTS



PANTS



GOALKEEPER PANTS

Art. 2005890

Material 80% cotton, 20% polyester

Size 128, 140, 152, 164
S, M, L, XL, XXL, XXXL

01 black



Side pockets with zipper

Pant with zipper at leg opening

Back



Side

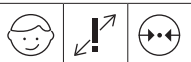

★ ALSO SUITABLE AS OALIE PANTS ★

CAPTURE PANTS

Art. 2005870

Material 80% cotton, 20% polyester brushed inside

Size 128, 140, 152, 164
S, M, L, XL, XXL, XXXL



PANTSIN



01 black



Woven Pant with cord in waistband

Zipped side pockets

Kempa Logo embroidery on left leg

Mesh lining with tafetta

Micro touch polyester main material



PRESENTATION PANTS

Art. 2005049

Material	100% polyester
Size Color 01	116, 128, 140, 152, 164 S, M, L, XL, XXL, XXXL
Size Color 02	116/122, 128, 140, 152, 164/S M, L, XL, XXL, XXXL
Size Color 03	128, 140, 152, 164/S M, L, XL, XXL, XXXL

Tag with name on inside.

Adjustable length of leg.

Individually adjustable elastic leg opening

02 navy



03 white



01 black



02 navy



03 white

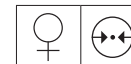

PRESENTATION PANTS WOMEN

Art. 2005039

Material	100% polyester
Size	XS, S, M, L, XL, XXL

Tag with name on inside.

Adjustable length of leg.

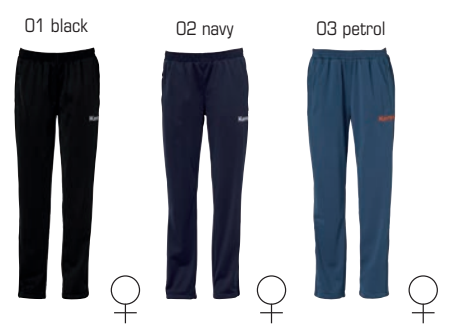

★ SOFT TRICOT BRUSHED ★

CLASSIC PANTS

Art. 2005069

Material 100% polyester, soft tricot brushed

Size 116, 128, 140, 152, 164
S, M, L, XL, XXL, XXXL



★ SOFT TRICOT BRUSHED ★

CLASSIC PANTS WOMEN

Art. 2005072

Material 100% polyester, soft tricot brushed

Size XS, S, M, L, XL, XXL

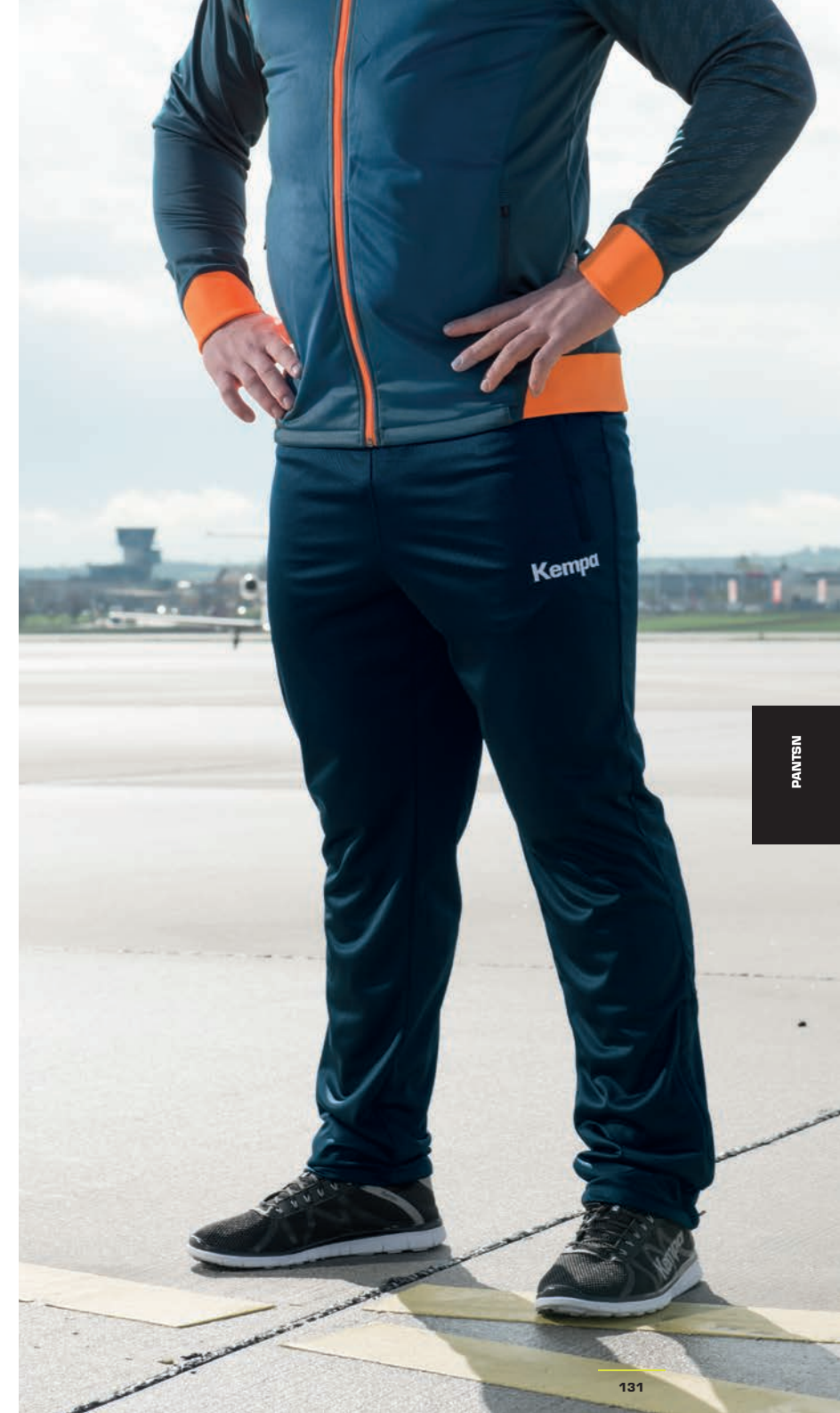

PANTSIN



PERFORMANCE PANTS

Art. 2005075

Material 100% polyester, interlock
Size 116, 128, 140, 152, 164
 S, M, L, XL, XXL, XXXL

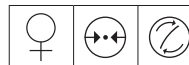

PERFORMANCE PANTS WOMEN

Art. 2005076

Material 100% polyester, interlock
Size XS, S, M, L, XL, XXL

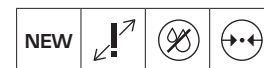
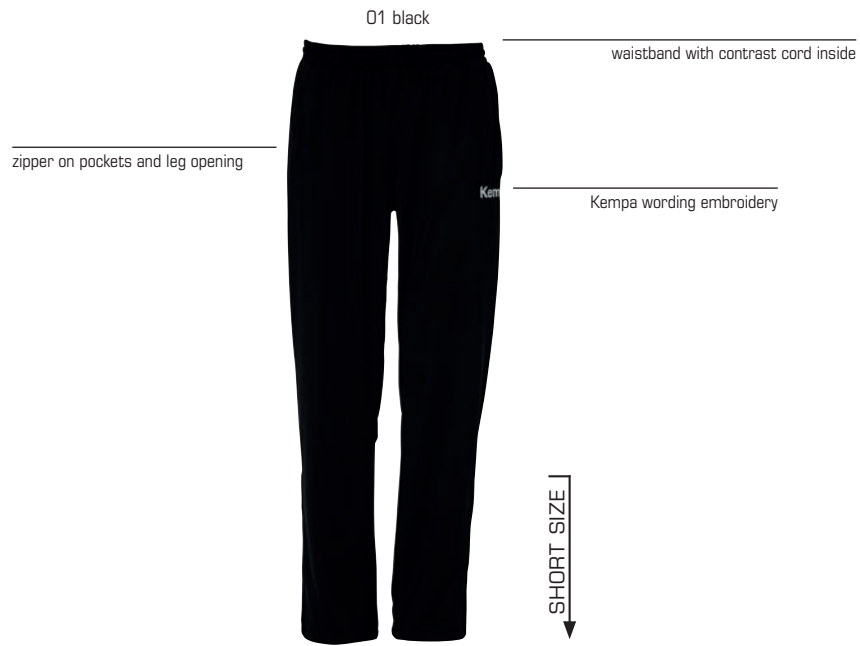

★ SOFT TRICOT BRUSHED ★

CLASSIC K-PANTS

Art. 2005099

Material 100% polyester

Size S, M, L, XL, XXL, XXXL

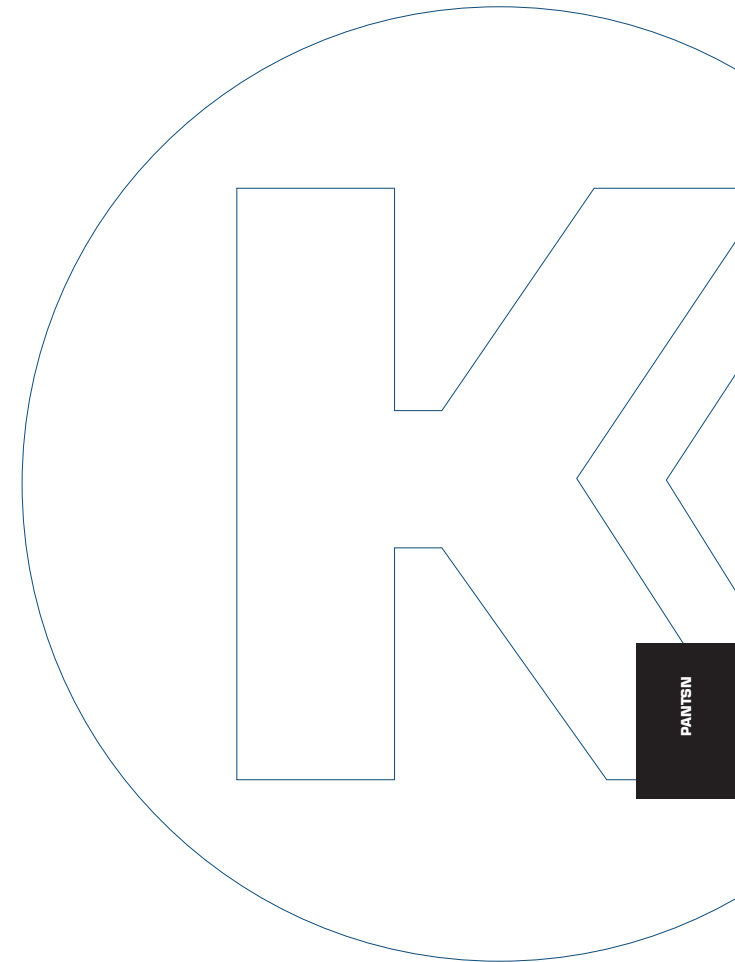



PANTSEN

184

01 black



contrast cord inside waistband

zip pocket on left side

Kempa wording embroidery

leg opening with elastic band

Back



Side



Side



NEW  

WOMEN CAPRI PANTS

Art. 2005876

Material 100% polyester

Size XS, S, M, L, XL, XXL

01 black

waistband with contrast cord inside

two pockets on front

Kempa

Kempa wording embroidery on left leg

rib on leg opening

Back

Side



SWEATPANTS

Art. 2005884

Material 80% cotton, 20% polyester

Size 116, 128, 140, 152, 164
S, M, L, XL, XXL, XXXL





16 turquoise/
spring yellow

big Kempa wording on back

Kempa wording on center front top



NEW

sock with reinforced sole and functional flex areas



14 royal/
white 15 red/
white 17 ash blue/
spring yellow



NEW



LOGO CLASSIC SOCKS

Art. 2003541

Material 80% cotton, 18% polyamid, 2% elasthan

Size 31-35, 36-40, 41-45, 46-50



01 white/black

Kempa wording along backside

Sock with reinforced sole and functional flex areas

02 black/white

TEAM CLASSIC SOCKS

Art. 2003536 (3 Paar)

Material 75% cotton, 24% Polyamid, 1% elasthan
Size 31 - 35, 36 - 40, 41 - 45
 46 - 50



01 white/black

Kempa wording along backside

Long sock with reinforced sole and functional flex areas

02 black/white

KEMPA LONG SOCKS

Art. 2003537 (Paar)

Material 80% cotton, 18% Polyamid, 2% elasthan
Size 36 - 40, 41 - 45
 46 - 50



O1 black/kempa blue

antibacterial treatment prevents from infections and unpleasant odor

FLEX FIT



Stretchy material adapts ideally to movement and thus increases performance

knitted Kempa wording and K-label

raglan sleeves with contrast seams

tight fit without side seam

FUNKTION PRO



- + Various structure zones
- + Optimal breathing
- + Excellent thermal regulation

tight fit without side seam

MATERIAL PRO



- + Highly elastic material
- + Soft grip
- + Extremely low weight

antibacterial treatment prevents from infections and unpleasant odor

COMFORT PRO



- + Supple fit
- + No side seams
- + Flat connection seams

knitted Kempa wording and K-label

O1 black/kempa blue

Back



Side



O2 kempa blue/white

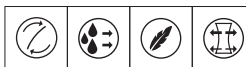

ATTITUDE PRO SHORTSLEEVE

Art. 2002097

Material 72% polyester, 21% Polyamide, 7% elasthan
Size XS/S, M/L, XL/XXL

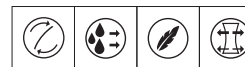

ATTITUDE PRO SHORTS

Art. 2002098

Material 72% polyester, 21% Polyamide, 7% elasthan
Size XS/S, M/L, XL/XXL



01 black/kempa blue

knitted Kempa wording and K-label

FLEX FIT

Stretchy material adapts ideally to movement and thus increases performance



tight fit with double-layer without side seam



elastic rip

FUNKTION PRO

- + Various structure zones
- + Optimal breathing
- + Excellent thermal regulation



knitted Kempa wording and K-label



tight fit tailored for women without side seam

MATERIAL PRO

- + Highly elastic material
- + Soft grip
- + Extremely low weight



COMFORT PRO

- + Supple fit
- + No side seams
- + Flat connection seams



01 black/kempa blue

Back



Side



02 kempa blue/white



ATTITUDE PRO WOMEN TOP

Art. 2002099

Material 72% polyester, 21% Polyamide, 7% elasthan
Size XS/S, M/L, XL/XXL



ATTITUDE PRO SHORTS WOMEN

Art. 2002087

Material 72% polyester, 21% Polyamide, 7% elasthan
Size XS/S, M/L, XL/XXL

01 black/kempa blue



Back



Side



02 kempa blue/white

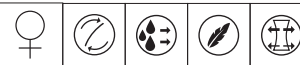

ATTITUDE PRO SHORTSLEEVE WOMEN

Art. 2002059

Material 72% polyester, 21% Polyamide, 7% elasthan
Size XS/S, M/L, XL/XXL

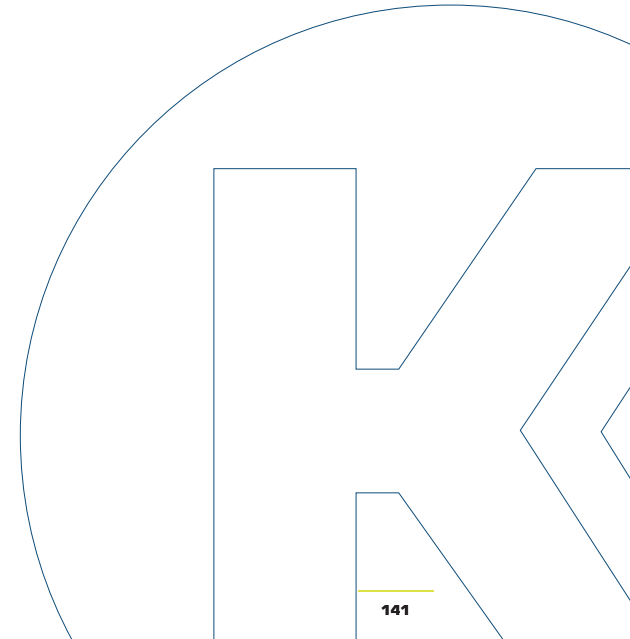



02 black



tight fit with dividing seam
on front and flatlock seams

raglan sleeves with contrast seams

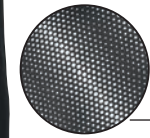

in tone design on back

printed Kempa wording and K-label

contrast knitted Kempa wording
on rubber waistband



contrast flatlock seams

tight fit with flatlock seams

printed K-label

02 black

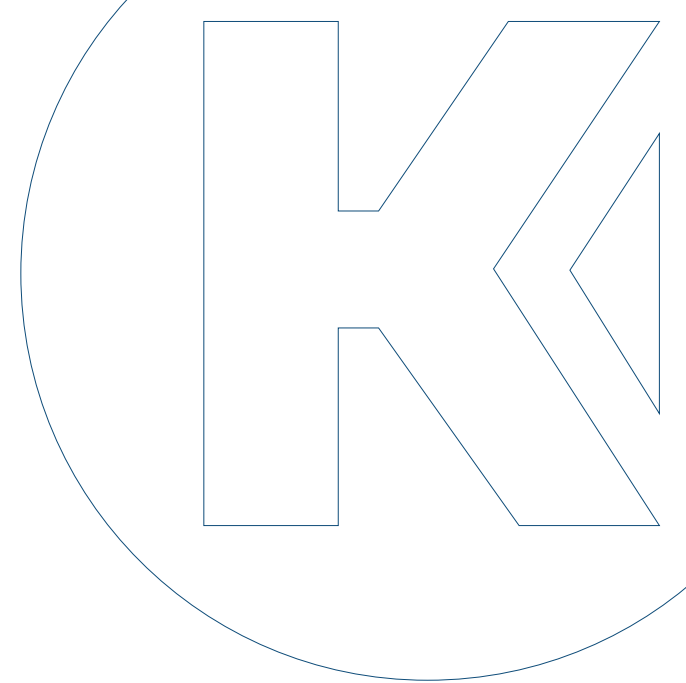

BASELAYER



ATTITUDE LONGSLEEVE

Art. 2002068

Material 88% polyester, 12% elasthan
Size 116, 128, 140, 152, 164
 S, M, L, XL, XXL, XXXL



ATTITUDE TIGHTS

Art. 2002069

Material 88% polyester, 12% elasthan
Size 116, 128, 140, 152, 164
 S, M, L, XL, XXL, XXXL

CREATOR

Kempa

shirt number and
player name for free

Select your color

Completely individual

Place your logo

Over one
million possibilities

socks with
your logo

Set sponsors

Your club
and player name

Be creative

CREATOR.UHLSPORTCOMPANY.COM/KEMPA

Minimum order: 10 units

CREATOR DESIGNS

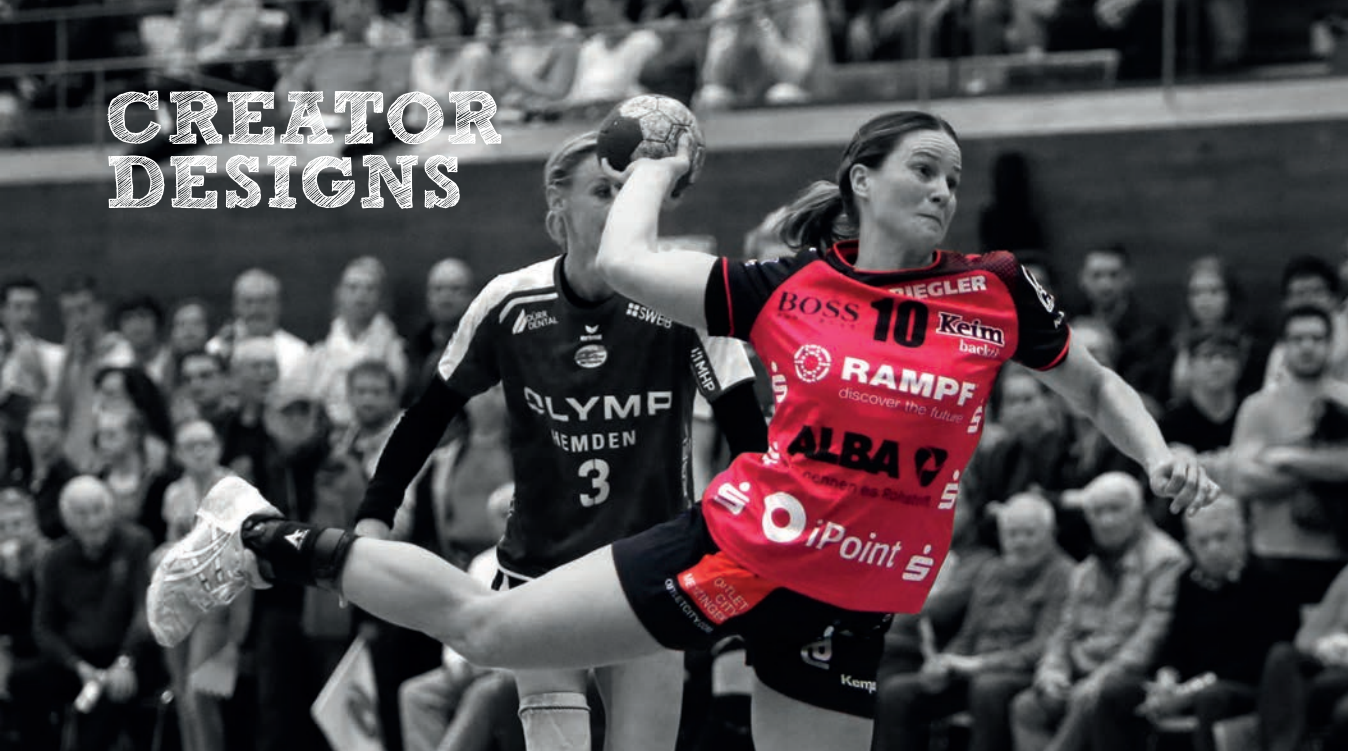

FINISHING

Complete service from one source.

Customise your Kempa product directly with us:

- 1.) Back number**
single color back number using flocking or flex transfer printing
- 2.) Front number**
single color front number using flocking or flex transfer printing
- 3.) Club name**
*single color (e.g. above the back number)
single line (at least 10 units); maximum height 7.5 cm*
- 4.) Individual name/ player name single**
*color, single line (at least 10 units)
maximum height 7.5 cm*
- 5.) Sponsor/Logo (e.g. up to 200 cm² on the front)**
 - a) single color, (at least 10 articles)*
 - b) Dual or multiple colors: Flex foil*
 - c) Dual or multiple colors: Plastisol Transfer (elastic)*
 - d) Dual or multiple colors: Silk screen printing (starting with 100 units)*

Upon request, silk screen, film and installation costs based on prices.

An overview of the complete range of Kempa finishing services can be found with your Kempa retailer.



SYNERGY



SYNERGY, the brand new handball technology from Kempa.

The innovative production procedure and revolutionary non-slip material improves the roundness and guarantees high form stability.

The result: more **GRIP**, better **FEEL FOR THE BALL**, better **CONTROL**.

WELTINNOVATION

HANDBALLS



PU surface material with microfiber structure provides optimum grip and excellent ball control.



Multi-layered X2 lamination increases the rebound and softness of the ball



Textile lamination provides excellent roundness and supports the stability and robustness



Multi-layered X2 lamination increases the rebound and softness of the ball



The latex bladder with textile lamination prevents over pumping while minimising air loss

PVC FREE 

CREATOR

Design your own handball and add logos, numbers, names and your club name.

Kempa



creator.kempa-handball.de/ball



Minimum order: 10 units

02 red/white/lime yellow

top matchball with an unique 30-panel-construction

very soft and grippy upper material with Kempa embossing for best grip and outstanding ball control



excellent rebound combined with a soft feel for the ball thanks to the multilayer foam lamination

latex bladder with textile lamination prevents from pumping over and provides air retention at the same time

suitable for the use of resin



NEW

PVC
FREE

AVAILABLE FROM APRIL 2017

SPECTRUM SYNERGY PRO

Art. 2001880

Size 2, 3

02 ice blue/black/lime yellow

excellent match and training ball with a unique 30-panel-construction

soft and grippy upper material with Kempa embossing for best grip and an outstanding ball control



very good rebound combined with a comfortable feel for the ball thanks to the additional foam layer

latex bladder with textile lamination prevents from pumping over and provides air retention at the same time

suitable for the use of resin

NEW

PVC
FREE

AVAILABLE FROM APRIL 2017

SPECTRUM SYNERGY PLUS

Art. 2001879

Size 0, 1, 2, 3

02 red/black/lime yellow

high quality match and training ball with a unique 30-panel-construction

soft and grippy upper material with Kempa embossing for more grip and outstanding ball control



very good rebound with a comfortable feel for the ball thanks to the additional foam layer

latex bladder with textile lamination prevents from pumping over and provides air retention at the same time

suitable for the use of resin

NEW

PVC
FREE

AVAILABLE FROM APRIL 2017

SPECTRUM SYNERGY PRIMO

Art. 2001878

Size 0, 1, 2, 3

01 shock red/deep blue

top matchball



very soft and grippy upper material with Kempa embossing for best grip and an outstanding ball control

excellent rebound combined with a soft feel for the ball thanks to the concentrated multilayer foam lamination

suitable for the use of resin

the latex bladder provides outstanding rebound and air retention at the same time



NEW PVC FREE

AVAILABLE FROM APRIL 2017

BUTEO

Art. 2001881

Size 2, 3

01 flash green/deep blue

excellent training ball



soft and grippy upper material with Kempa embossing for better grip and very good ball control

very good rebound with a comfortable feel for the ball thanks to the additional foam layer

suitable for the use of resin

the latex bladder retains its shape and provides outstanding rebound and air retention at the same time

NEW PVC FREE



AVAILABLE FROM APRIL 2017

GECKO

Art. 2001883

Size 0, 1, 2, 3

04 deep blue/lime yellow

durable training ball



grippy upper material with Kempa embossing for better grip and ball control

comfortable feel for the ball thanks to the soft foam lamination

suitable for the use of resin

the latex bladder retains its shape and provides outstanding rebound and air retention at the same time

05 rose/carred/lila



06 black/lime yellow/red



NEW PVC FREE



AVAILABLE FROM APRIL 2017

LEO

Art. 2001875

Size 04 0, 1, 2, 3
05 0, 1, 2
06 0, 1, 2, 3

01 red/shock red/yellow

Lightweight training and match ball for children



Grippy PU upper material with Kempa embossing for more grip and ball control

02 eisblau/royal/yellow



03 fluo green/green/yellow



Comfortable feel for the ball thanks to the soft foam lamination

The latex bladder retains its shape and provides outstanding rebound and air retention at the same time

PVC FREE  LITE

TIRO

Art. 2001876

Size Color 01: 00
Color 02: 0
Color 03: 1

08 fluo green/kempa blue

fluo

Moulded handball made of soft and grippy cellular rubber in the classic Kempa design



09 fluo yellow/shock red

fluo



10 shock red/red



PVC FREE 

DUNE

Art. 2001838

Size 08 1
09 2
10 3

01 shock red/deep blue



durable foam ball

suitable for children

low risk of injury

suitable for school sports and recreation

NEW PVC FREE 

 AVAILABLE FROM APRIL 2017

BUTEO SOFT

Art. 2001884

Size one size



PVC
FREE

TRAINING 600

Art. 2001823

Size 2



PVC
FREE

TRAINING 800

Art. 2001824

Size 3



Videoclip

PVC
FREE

RESPONSE BALL

Art. 2001870

Size 2, 3



BAGS

BAGS

Kempa

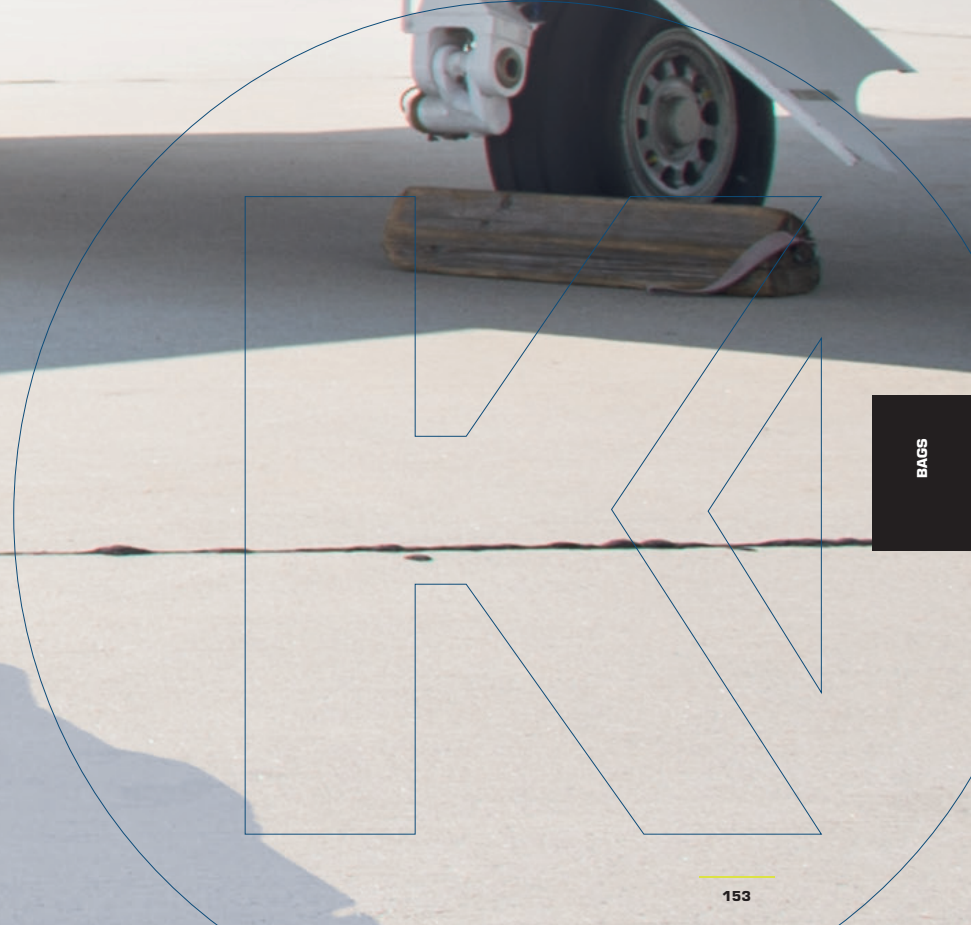

BAGS



NEW

SPORTS BAG

Art. 2004896 S
2004897 M
2004898 L

Material 100% polyester

Size S: 49cm x 26cm x 24cm; 30 L
M: 55cm x 30cm x 29cm; 50 L
L: 65cm x 35cm x 33cm; 75 L



NEW

BACKPACK

Art. 2004904

Material 100% polyester

Size 35cm x 15cm x 48cm; 30 L

02 black/pazifik/white



Carry handle on the side

Reinforced back padding with carry handle

Padded, adjustable shoulder straps with velcro closure

Big opening with double zipper for easy access

High quality logo prints on the sides and the bottom

Big side compartment with zip

Zipper compartment inside the cap

Premium sport bag with backpack function

Side pocket with zip

Side



K-LINE BAG PRO

Art. 2004886

Material 100% nylon

Size 58cm x 32cm x 32cm; 60 L

03 royal/white



Carry handle on the side

Padded, adjustable shoulder straps with velcro closure

Seams in contrast colors

Side pocket with zip

Logo prints on the sides and the bottom

Sport bag with backpack function

Side compartment with zip

Side



02 black/white



K-LINE BAG

Art. 2004887

Material 100% polyester

Size 54cm x 28cm x 28cm; 40 L



NEW

TROLLEY

Art. 2004901 M
2004902 L

Material 100% polyester

Size M: 59cm x 29cm x 32cm; 60 L
L: 72cm x 35cm x 38cm; 90 L

BAGS



open



handle

★ 145 LITER ★

TEAM EQUIPMENT TROLLEY

Art. 2004845

Material 100% polyester

Size 72 x 48 x 42 cm, 145 L

100 L

U-shaped opening with two-way zipper

01 black

Reinforced carry handle

Retractable telescopic handle

Big main compartment with additional elastic cross ribbons with press lock

Separate zip compartment

Reinforced inline-skate wheels

High quality logo prints

Net compartment with zip inside

Smart sleeve that can be slid over the handle,
Kempa PREMIUM TROLLEYS.

35 L

80 L

✈️ SIZE S SUITABLE AS BOARDING LUGGAGE.

✈️ SIZE S SUITABLE AS BOARDING LUGGAGE.

PREMIUM TROLLEY

Art. 2004892 PREMIUM TROLLEY S 35 L

Art. 2004891 PREMIUM TROLLEY L 80 L

Art. 2004890 PREMIUM TROLLEY XL 100 L

Material 93,5% Tarpaulin, 6,5% polyester

Size S (50cm x 20cm x 35cm; 35 L)

L (61cm x 32cm x 42cm; 80 L)

XL (76cm x 33cm x 41cm; 100 L)

01 black

Adjustable shoulder strap

Big main compartment

High quality logo prints

Reinforced inside compartment with zip

Side right

Side left

PREMIUM MESSENGER BAG

Art. 2004893

Material 50,5% Tarpaulin, 49,5% polyester

Size 37cm x 30cm 13cm; 15 L

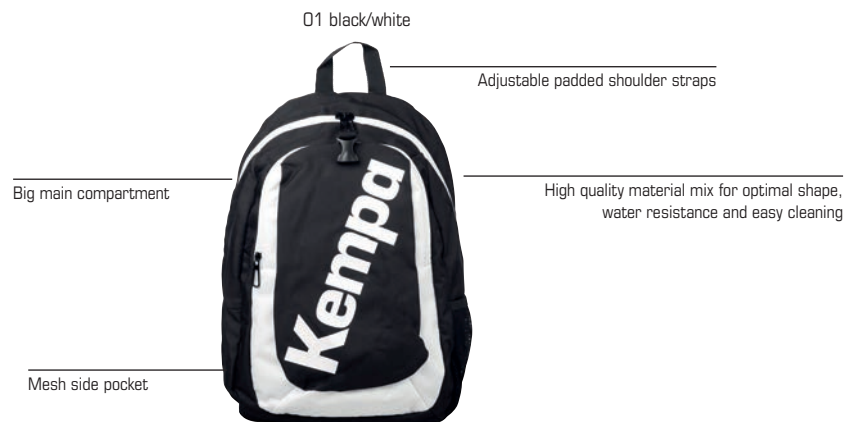

BACKPACK ESSENTIAL
 Art. 2004895

Material 100% polyester
Size 44cm x 16cm x 30cm; 30 L



NEW 

SACKPACK KIDS
 Art. 2004903

Material 100% polyester
Size 36cm x 44cm x 16cm; 25 L



BALLSACK
 Art. 2004804

Material 100% polyester
Size 65cm x 45cm

01 black



Ball bag with cord for the transport of one ball

PVC
FREE

GEAR/BALLBAG

Art. 2004805

Material 100% polyester

Size 35 cm x 34 cm

01 black

Handle grip



Medical bag with main compartment and two additional compartments inside

Prepared to hold all medical equipment

Additional pockets outside for water bottles

MEDICAL BAG

Art. 2001871

Material 100% polyester

Size 34 cm x 17 cm x 27 cm; 20 L

01 black

Handle grip



Inside mesh bag

Kempa embroidery

Hanger on the top

TOILETRY KIT

Art. 2004880

Material 100% polyester

Size 28 cm x 20 cm x 28 cm

01 black/white



Anatomically shaped flip-flops with antibacterial properties

BATHING SANDAL

Art. 2008405

Size 36 – 49

02 transparent



DRINKING BOTTLE

Art. 2001209

Size 750 ml

02 black



Hard case bottle carrier for 12 bottles

BOTTLE CARRIER

Art. 2001210

Size 12 bottles

01 white/black



Towel with big Kempa Logo

TOWEL

Art. 2005810

Material 100% cotton
Size 72 cm x 140 cm

01 black



Lightweight and dura-flexible protection cup

front



side



The duo-density weight-reduced construction of the cup provides advanced flexibility, breathability and protection at the same time. The rubberised edges of the cup grant advanced wearing comfort and mobility. Durable elasticated waistband and leg straps provide a comfortable fit. Removable protection cup for washing

SUSPENSORIUM

Art. 2006631

Material 75% polyester, 25% gum
Schale 60% PP, 40% TPR
Size S (Waist 66 – 81cm)
M (Waist 81 – 96cm)
L (Waist 96 – 111cm)

19,99 EUR*

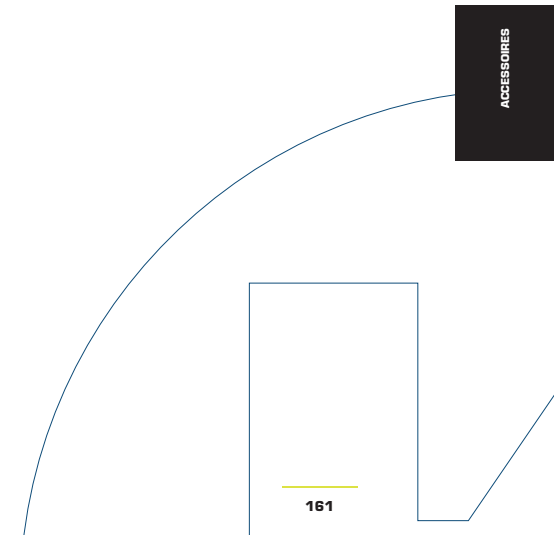
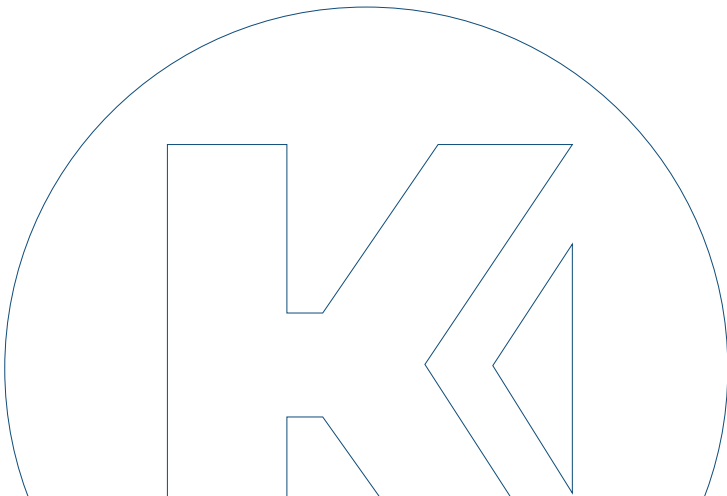

O2 colorless



Handball resin for optimal grip

Keep out of reach of children

O2 colorless



HANDBALLWAX
 Art. 2001583 200 ml
 2001584 500 ml

Size 200 ml
 500 ml

O2 colorless



Keep out of reach of children

WAX REMOVER
 Art. 2001585

Size 500 ml



VPE 10 pieces

NEEDLE VALVE

Art. 2001800010700

VPE 10 pieces

01 black



Pump operates in both directions

Makes quick and easy ball inflation possible

2-WAY-PUMP

Art. 2001800

Size one size

THERE'S NO TOUGHER TEAM SPORT, NONE WILL ASK SO MUCH OF YOUR BODY.

So you need the best protection there is

Our aim? Optimum freedom to move and lightness with maximum protection from impact.

Our outcome: KEMPA K-GUARD.

We even paid special attention to the base material.

Our requirements?

Maximum freedom to move, comfort of wear, excellent hold due to an outstanding fit, and with a protective effect that starts even with the backing material.

Our solution:

Extremely comfortable neoprene with highly elastic 3D textile inserts providing the required flexibility. This combination of materials also means, the protectors keep their excellent hold even when damp. Neoprene also ensures that your muscle always stays at a constant temperature, which can greatly help reduce the risk of injury.

That special something?

Reduced odour development due to antibacterial pretreatment with AEGIS

01 black



Art. 2006511 – K-GUARD Knee Protector

Side



01 black

Side



Art. 2006512 – K-GUARD Elbow Protector



★ AEGIS - ANTIBACTERIALLY ★

K-GUARD PROTECTORS

Art. 2006511 Knee Protector
Art. 2006512 Elbow Protector

Material 70% polyester, 30% EVA

Knee Protector

Size S, M, L, XL/XXL

Elbow Protector

Size S, M, L, XL/XXL

CE EN 15613 certified.

01 black/white



Elastic bandage with an integrated pad protects the elbow

Constant compression at the whole arm thanks to its anatomic shape

Grippy fit through special silicone on the inside

Side



ARM SLEEVE

Art. 2006513

Material 75% nylon, 25% eva
Size XS/S, M/L XL/XXL



01 black



Elastic bandage with shock-absorbing properties

Anatomical design with a non-slip fit and consistent compression

The padded KEMPA knee support provides good impact protection and simultaneously high freedom of movement

Secure grip and protection

for all indoor sports



KNEE BANDAGE PADDED

Art. 2006509 (Pair)

Size XXS, XS, S, M, L

01 black



The padded KEMPA elbow support provides good impact protection and simultaneously high freedom of movement

Elastic bandage with shock-absorbing properties

Secure grip and protection

Anatomical design with a non-slip fit and consistent compression

for all indoor sports



ELBOW BANDAGE PADDED

Art. 2006508

Size XXS, XS, S, M, L

01 black



The Indoor Knee Protector by KEMPA is equipped with shock-absorbing foam in two different degrees of hardness, which offers excellent impact protection.

Secure grip and protection

Highly elastic bandage

Anatomical design with a non-slip fit and consistent compression



KNEE INDOOR PROTECTOR PADDED

Art. 2006510

Size XS, S, M, L

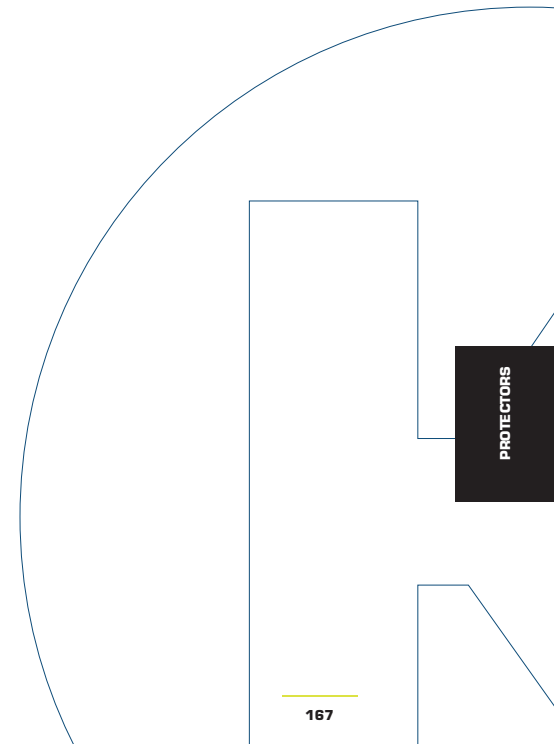

PROTECTORS



01 green



Durable training vest made of very light and flexible Polyester material

Kempa logo on the front

01 orange/green



Binding on crew neck, armhole hem opening

Kempa print on front

Back side with mesh

Double layer

02 orange



BACK SIDE CAN BE TAILORED.

TRAINING BIB

Art. 2003150

Material 100% polyester

Size XS, S, M, XL

inside



02 fluo yellow/kempa blue



inside



BACK SIDE CAN BE TAILORED.

REVERSIBLE TRAINING BIB

Art. 2003151

Material 100% polyester; 100% polyester open mesh

Size XS/S, M/L, XL/XXL

ACCESSOIRES

01 4 colours assorted



fluo

VPE: 4 coloured hair bands :
black/white, black/fluo orange,
red/white, Kempa blue/black

length 22 cm

SPORTBANDS

Art. 2005048

Material 65% nylon, 12% polyester, 23% Gum

Size one size

01 black

adjustable hook-and-loop on back



big CORE Kempa print

Kempa CI label on right side

Kempa baseball cap, American shape

cotton twill, slightly brushed

CORE CAP

Art. 2005070

Material 100% cotton

Size one size

01 light grey

Asymmetric fitting



Kempa CI label on left side

CORE BEANIE

Art. 2003402

Material 100% polyacryl

Size one size

01 white



Long wrist bands with Kempa wording

Length: 12cm

02 black



01 black



Short wrist bands with Kempa wording

Length: 9cm

02 red



03 white



04 kempa blue



WRISTBAND LONG 6 PACK

Art. 2005811 (6 pairs)

Material 75% cotton, 25% nylon

Size Length: 12 cm

WRISTBAND SHORT 6 PACK

Art. 2005812 (6 pairs)

Material 75% cotton, 25% nylon

Size Length: 9 cm

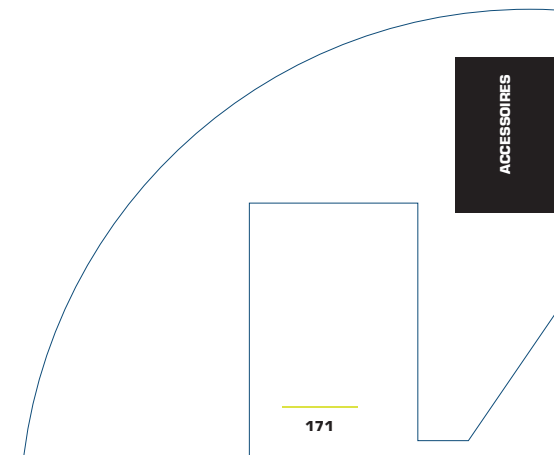
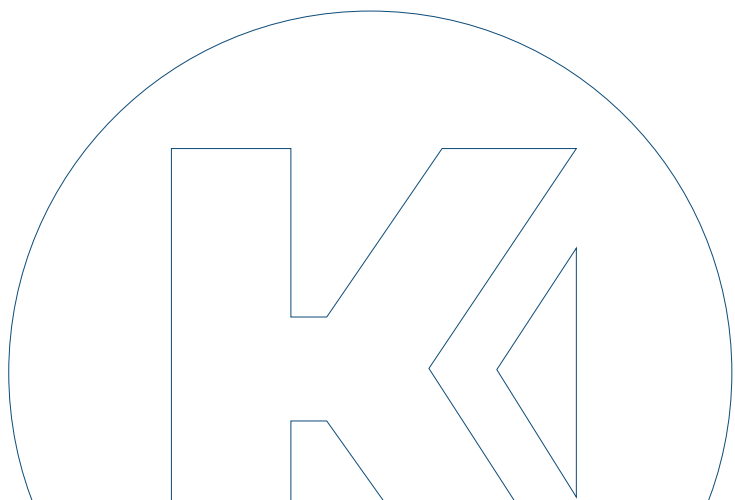

Kempa Sponsoring National Teams



GERMANY



SWEDEN



RUSSIA



ROMANIA



QATAR



ISLAND



SLOVENIA



BELGIUM

Kempa

*NEW
COLLECTION*

*FLY HIGH
FLY HIGH
FLY HIGH
FLY HIGH*

FLY HIGH



T E C H N O L O G Y
L I G H T N E S S

Kempa

VENTILATION ZONE

light and flexible upper material with ventilation zones for high agility and optimal breathability



SOFT FIT

microfibre-tounge with anti-slide lamination for highest comfort



LITE KAGE

anatomic moulded heel counter for a maximum of comfort and stability



POWER CORE

light EVA-cushioning with integrated softpads for best comfort and optimal power transmission



TORSION AID

TPU-midfoot torsion element to support the rolling motion



**ONE OF THE
LIGHTEST
SHOES ON
THE MARKET**



01 silver grey/royal

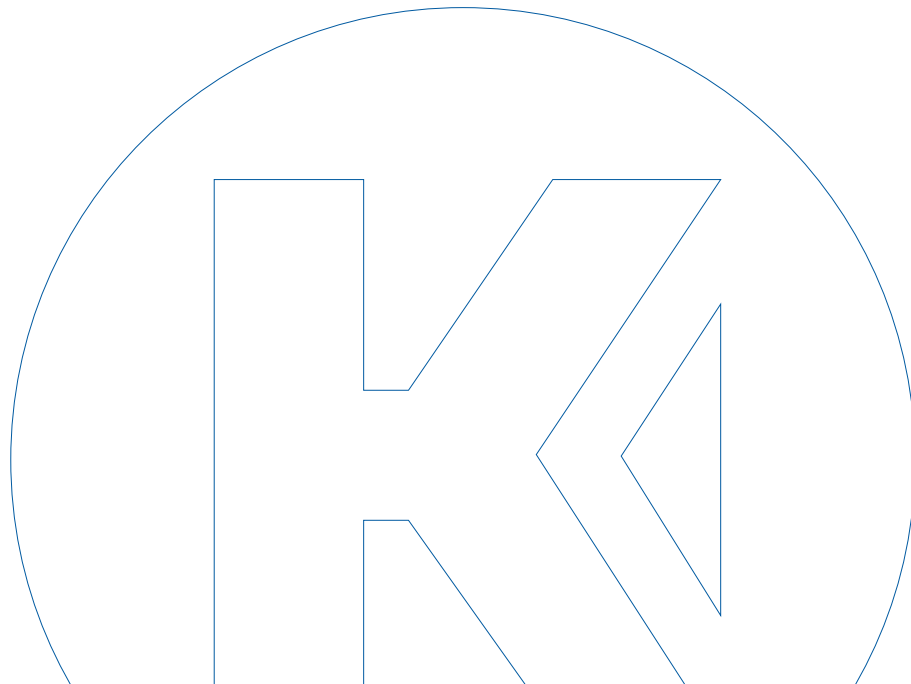

★ LIMITED EDITION ★

NEW



FLY HIGH WING LITE

Art. 2008493

Size: 6 - 12, 13, 14, 15

01 royal/silver grey



★ LIMITED EDITION ★

NEW 

FLY HIGH WING

Art. 2008494

Size: 6 - 12, 13, 14, 15



01 royal/white



★ LIMITED EDITION ★

NEW  

FLY HIGH WING JUNIOR

Art. 2008495

Size: 28 - 33 (with velcro fastener)
34 - 39 (with pcontinuous lacing)



06 royal/silver grey

★ LIMITED EDITION ★

lightweight and flexible leisure shoe with breathable mesh

NEW

FLY HIGH K-FLOAT

Art. 2008409

Size: 3,5 - 12, 13, 14, 15

EVA-cushioning for best wearing comfort





D1 royal/grey mélange

big print on the hood and on the back

brushed inside for high wearing comfort

rib on sleeves and hem opening

raglan sleeves in contrast colour



Back

Side



★ LIMITED EDITION ★

NEW  

FLY HIGH HOOD JACKET

Art. 2002234

Material 60% cotton, 40% polyester

Size 128, 140, 152, 164
S, M, L, XL, XXL, XXXL

01 royal/grey mélangé



big print on the hood and on the back

brushed inside for high wearing comfort

rib on sleeves and hem opening

raglan sleeves in contrast colour

tailored for women

Back



Side



★ LIMITED EDITION ★

NEW 

FLY HIGH HOOD JACKET WOMEN

Art. 2002235

Material 60% cotton, 40% polyester

Size XS, S, M, L, XL, XXL



FLY HIGH



O3 white/grey mélange

big print on the right sleeve



cotton T-shirt with raglan sleeves in contrast colour

printed outline-wording on the rear side

Back



Side



O1 royal/grey mélange



★ LIMITED EDITION ★

NEW



FLY HIGH T-SHIRT

Art. 2002232

Material 100% cotton

Size 128, 140, 152, 164
S, M, L, XL, XXL, XXXL

D1 royal/grey mélangé

big print on the right sleeve

cotton T-shirt with raglan sleeves in contrast colour

folded sleeve opening

printed outline-wording on the rear side

Back

Side



★ LIMITED EDITION ★

NEW 

FLY HIGH T-SHIRT WOMEN

Art. 2002233

Material 95% cotton, 5% elasthan

Size XS, S, M, L, XL, XXL

24,99 EUR*



FLY HIGH



02 grey mélange/royal

elastic waistband with Kempa-branding

contrast cord with print

rib in contrast collar at the pants pocket

prints on the front and rear side



Back

Side



★ LIMITED EDITION ★

NEW  

FLY HIGH MODERN PANTS

Art. 2005097

Material 60% cotton 40% polyester

Size 128, 140, 152, 164
S, M, L, XL, XXL, XXXL

02 grey mélange/royal

high quality flatcap with silicon prints on the front side and on the bill



adjustable opening



★ LIMITED EDITION ★

NEW

FLY HIGH FLATCAP

Art. 2005098

Material 100% cotton

Size 38cm x 46cm



FLY HIGH

O1 royal/white



high quality match and training ball with a unique 30-panel-construction

soft and grippy upper material with Kempa embossing for more grip and outstanding ball control

very good rebound with a comfortable feel for the ball thanks to the additional foam layer

latex bladder with textile lamination prevents from pumping over and provides air retention at the same time

suitable for the use of resin

★ LIMITED EDITION ★

NEW PVC FREE



FLY HIGH SPECTRUM SYNERGY

Art. 2001882

Size 0, 1, 2, 3

O1 royal/white



suitable for school sports and recreation

durable foam ball

low risk of injury

suitable for children

★ LIMITED EDITION ★

NEW PVC FREE



FLY HIGH SOFT

Art. 2001885

Size one size

O1 royal/white

big main compartment with an elastic draw cord



gym bag that is worn like a backpack

high quality shoulder straps of mesh

pocket with zipper inside the main compartment

★ LIMITED EDITION ★

NEW

FLY HIGH SACKPACK

Art. 2004899

Material 100% polyester

Size 53cm x 36cm x 15cm; 29L

01 royal/white



★ LIMITED EDITION ★

NEW

FLY HIGH GYM BAG

Art. 2004900

Material 100% polyester

Size 38cm x 46cm

03 royal/black/white



02 black/white



NEW

SPORTS BAG

Art. 2004897

Material 100% polyester

Size M: 55cm x 30cm x 29cm; 50L

03 royal/black/white



02 black/white



NEW

BACKPACK

Art. 2004904

Material 100% polyester

Size 35cm x 15cm x 48cm; 30 L



AK

al Türen lufe



DHB

DHB

Kempa



#BADBOYS GERMANY



WINNER EHF EURO 2016

Kempa

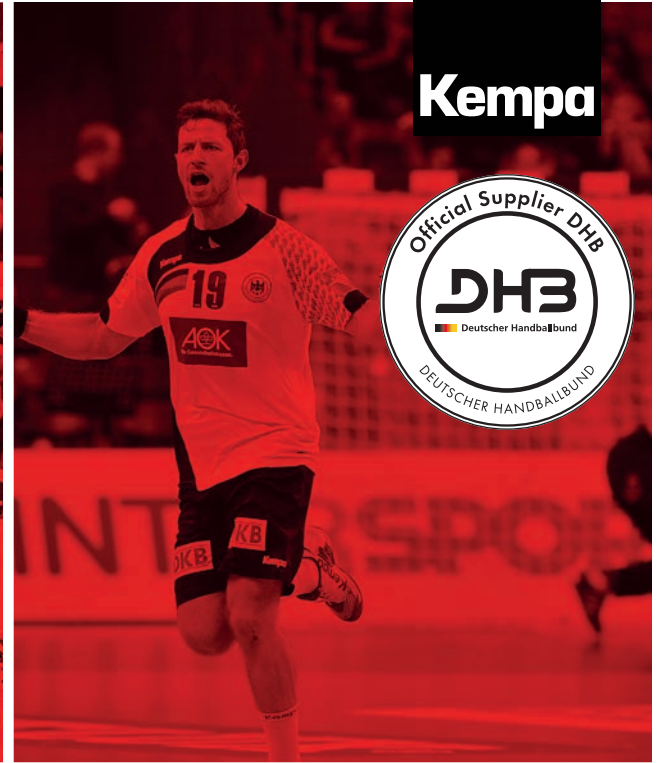



Kempa



3rd PLACE

#BAD

BOYS

Kempa

#badboys

ZIL





02 black/red

German flag neck tape

contrast asymmetric collar



Kempa wording and K-label print

German eagle on chest

raglan sleeves

printed design on left sleeve

contrast rib insert in sleeve opening

cut-and-sewn design

supplied with sponsorship printing

can be printed with name/number if required for extra fee



Back



Side left



Side right



O1 white/black



COOLMAX®

Germany shorts with inner slip

stitched German flag

Embroidered Kempa logo

O1 black

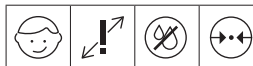
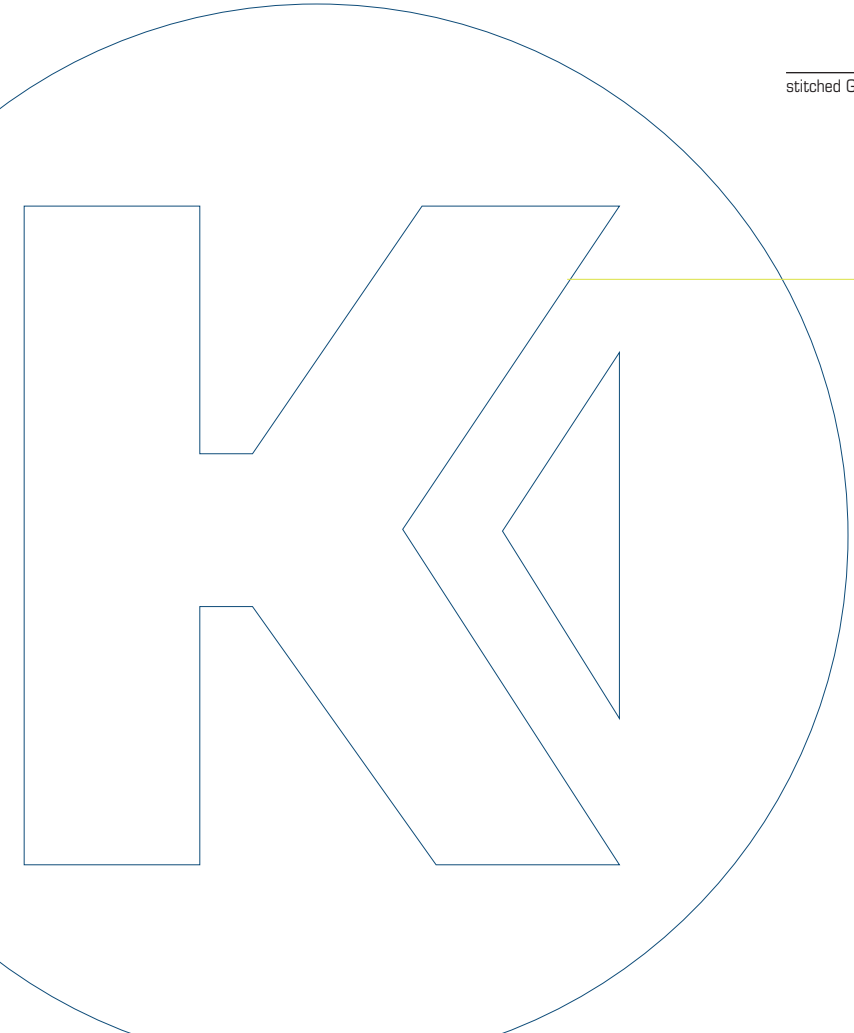

INCLUSIVE 2017

DHB SHIRT

Art. 2003065011630
Art. 2003065021630

Material 50% Coolmax, 50% polyester
Size 116, 128, 140, 152, 164
S, M, L, XL, XXL, XXXL



INCLUSIVE 2017

DHB SHORTS

Art. 2003031011630

Material 50% Coolmax, 50% polyester
Size 116/122, 128, 140, 152, 164/S
M, L, XL, XXL, XXXL



02 black/red

German flag neck tape

contrast asymmetric collar



printed design on left sleeve

German eagle on chest

raglan sleeves

contrast rib insert
in sleeve opening

Kempa wording and K-label print

tailored for women

cut-and-sewn design



Back



Side left



Side right

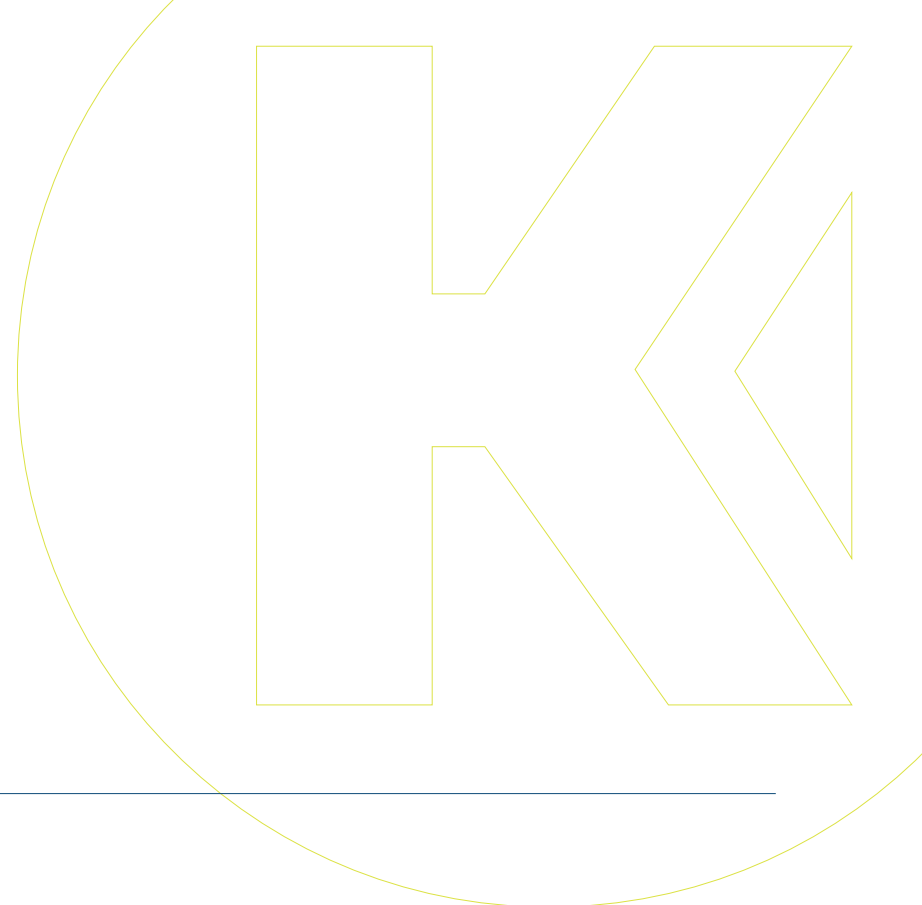

C INCLUSIVE 2017

DHB SHIRT WOMEN

Art. 2003056021630

Material 50% Coolmax, 50% polyester

Size XS, S, M, L, XL, XXL



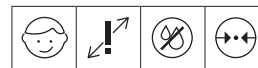

INCLUSIVE 2017

DHB MULTI JACKET

Art. 2005078/1630

Material 100% polyester
Size 128, 140, 152, 164
 S, M, L, XL, XXL, XXXL

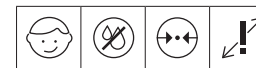

INCLUSIVE 2017

CLASSIC PANTS

Art. 2005069

Material 100% polyester, soft tricot brushed
Size 116, 128, 140, 152, 164
 S, M, L, XL, XXL, XXXL



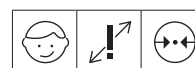

INCLUSIVE 2017

DHB GOALKEEPER TOP
 Art. 2005077 ~~XX~~1630

Material 100% polyester; poly terry
Size 128, 140, 152, 164
 S, M, L, XL, XXL, XXXL

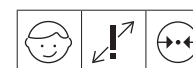

SWEATPANTS
 Art. 2005884

Material 80% cotton, 20% polyester
Size 116, 128, 140, 152, 164
 S, M, L, XL, XXL, XXXL



O1 black

German flag neck tape



German eagle on chest

Kempa wording and K-label print

Cotton shirt single jersey with big print on back

Side left



Back



INCLUSIVE 2017

DHB DEUTSCHLAND T-SHIRT

Art. 2002512011630

Material 100% cotton single jersey

Size 128, 140, 152, 164
S, M, L, XL, XXL, XXXL

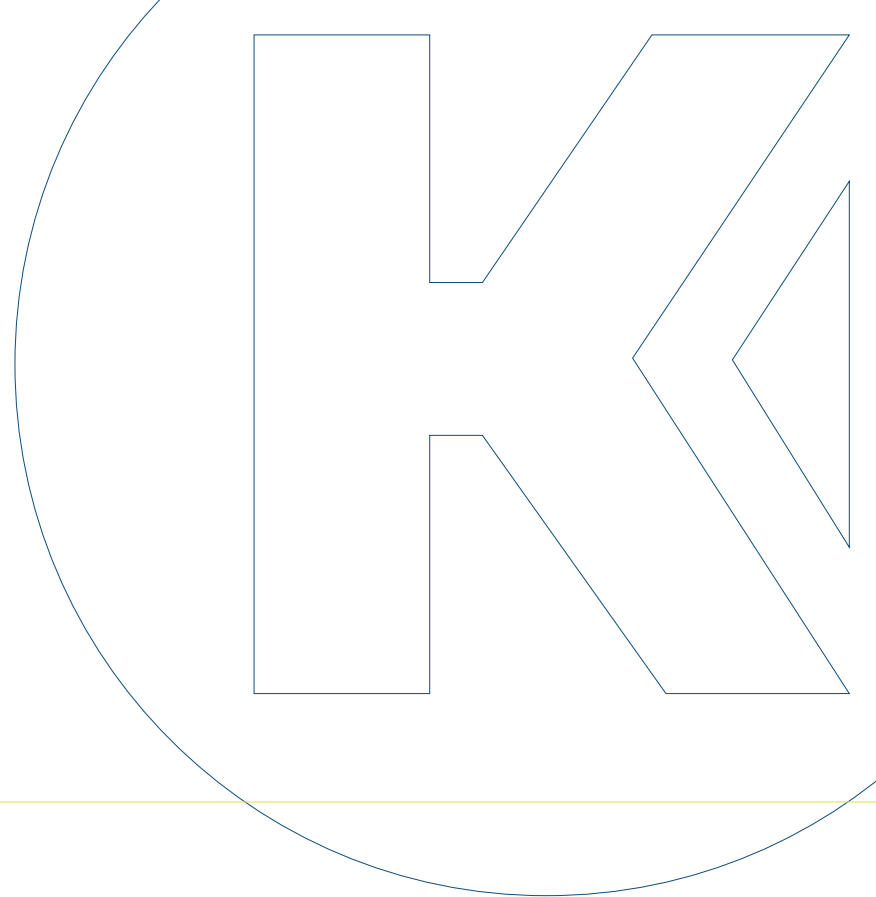

C INCLUSIVE 2017

DHB SOCKS

Art. 2003544011630

Material 80% cotton, 18% Polyamid, 2% elasthan

Size 31-35, 36-40, 41-45, 46-50

Kempa Dealer

Algeria

MATSPORT SARL
Cit  le oranges
DZ 16012 Rouiba Alger
Fon +21321235598
Fax +21321735227
matsport@hotmail.fr

Argentina

Mia Sport S.A.
F brica: Corval n 3302 - Lan s
Show-room: Concepci n Arenal 3425,
Piso 2, Oficina 49 – CABA
AR B1825DRT Lan s Este
Fon +541142309521
www.miassport.com.ar
argentina@kempa-handball.com

Austria

uhlsport GmbH
Thomas Steingre 
Forchtenuau 37
AUT 4971 Aurolzm nster
Fon +436645324656
steingress@uhlsport.de
www.kempa-handball.de

Bahrain

BARAKA EXHIBITION
ROAD 1802, MANAMA 318,
OFFICE 110, BLDG 103
BAHRAIN
Fon +973 17531553
www.romariosports.com
bahrain@kempa-handball.com

Belarus

Myachiki Pro LLC
Kulman-Street 3
Office 302 B
BY 220100 Minsk
Fon +375173870087
www.RVB.by
belarus@kempa-handball.com

Belgium

uhlsport Belgien
Engelse Wanderling
K1G Nr. 2
B-8500 Kortrijk

Belize

Supro Mundial S.A.
Boulevard Andrews,Albrook
PA Panama
Fon +5073003835
Fax +5073003801
www.supropanama.com
belize@kempa-handball.com

Bosnia-Herzegovina

Dassasport d.o.o.
Pot k sejmiscu 30
SI 1231 Ljubljana
Fon +38615620007
Fax +38615620008
www.dassasport.si
bosnia-herzegovina@kempa-handball.com

Brazil

Brak Comercio e Importacao de Artigos Esportivos Ltda
Rua Jose Felix de Oliveira, 267 Modulo 1 Granja Viana, cep
BR 06708-415 Sao Paulo SP
Fon +55 11 3032 3490
Fax +55 11 3032 3490
www.brakmarcas.com.br
brazil@kempa-handball.com

Bulgaria

Yordanka Dobрева-Misho
36 Dr. Lipov Street, Topoli
BG 9024 Varna
Fon +359888562824
Fax +35952612581
rosen.dobrev@abv.bg
stmladen@abv.bg

Canada

GemSport Canada
P.O. Box 57116
CA J4L 4T6 Longueuil, Quebec
Fon +450 646-7750
Fax +450 4689390
www.gemSPORT.com
canada@kempa-handball.com

Chile

Distribuidora TRO LTDA.
Recoleta 975
CL Santiago
Fon +56227357282
Fax +56227370804
www.tro.cl
chile@kempa-handball.com

China

Glorious Champion Sporting Goods Ltd.
Room 605, Tower 4, Dong Jun Plaza,
836 Dongfeng Road East
CN 510080 Guangzhou, P. R. China
Fon +862087761210
Fax +862087663412
china@kempa-handball.com

Colombia

Supro Mundial S.A. / Insudeportes S.A.
Boulevard Andrews, Albrook / Medell n
PA Panama
Fon +5073003800
Fax +5073003801
www.supropanama.com
colombia@kempa-handball.com

Costa Rica

101004187
Supro Mundial S.A.
Boulevard Andrews,Albrook
PA Panama
+5073003835
+5073003801
www.supropanama.com
costarica@kempa-handball.com

Croatia

Dassasport d.o.o.
Pot k sejmiscu 30
SI 1231 Ljubljana
Fon +38615620007
Fax +38615620008
www.dassasport.si
croatia@kempa-handball.com

Cyprus

P. & G. Tzelalis O.E.
45 Marni Street
GR 10438 Athens
Fon +302105227841
Fax +302105228859
www.tzelalis.com.gr

Czech Republic

yoursport s.r.o.
Voronezska 174/28
CZ 101 00 Praha 10
Fon +420604104603
www.yoursport.cz
info@yoursport.cz

Denmark

uhlsport Scandinavia AB
Hovedgaden 48
DK 8654 Bryrup
Fon +4575757575
Fax +4575757777
www.uhlsportcompany.com
denmark@kempa-handball.com

El Salvador

Supro Mundial S.A.
Boulevard Andrews,Albrook
PA Panama
Fon +5073003835
Fax +5073003801
www.supropanama.com
el-salvador@kempa-handball.com

Estonia

Sportgrand O 
Laki 12
EE 10621 Tallinn
Fon +3726550067
Fax +3726550067
estonia@kempa-handball.com

Finland

Streetbrand Oy
Oravannahkatori 3
FI 02120 Espoo
Fon +358 40 7774477
pelaja@ballzy.eu

France

uhlsport France
Zone Ath lia 2, 170 Impasse du Serpolet
FR 13704 La Ciotat C dex
Fon +33442088030
Fax +33442830873
www.kempa-handball.fr
france@kempa-handball.com

Germany

uhlsport GmbH
Klingenbachstra e 3
72336 Balingen
Fon +497433 2680
Fax +497433 268194
www.kempa-handball.de
germany@kempa-handball.com

Greece

P. & G. Tzelalis O.E.
45 Marni Street
GR 10438 Athens
Fon +302105227841
Fax +302105228859
www.tzelalis.com.gr
greece@kempa-handball.com

Guatemala

Supro Mundial S.A.
Boulevard Andrews,Albrook
PA Panama
Fon +5073003835
Fax +5073003801
www.supropanama.com
guatemala@kempa-handball.com

Honduras

Supro Mundial S.A.
Boulevard Andrews,Albrook
PA Panama
Fon +5073003835
Fax +5073003801
www.supropanama.com
honduras@kempa-handball.com

Hong Kong

Glorious Champion Sporting Goods Ltd.
1010, Peninsula Square, 18 Sung On Street
Hung Hom, Kowloon, Hong Kong
Fon +85221274260
Fax +85235221200
hong-kong@kempa-handball.com

Hungary

Pro Corona KFT
Bogd ni  t. 3
HU 1033 Budapest
Fon +3613889557
Fax +3613889378
hungary@kempa-handball.com

Iceland

SL 1 ehf.
Gar atorg 4
Iceland, 210, Gar ab er
Fon +3545711000
Fax +3545711001
www.sportland.is
iceland@kempa-handball.com

Iran

Romario Sports Co., LLC
P.O. Box 85889
AE Dubai
Fon +97142588103
Fax +97142588105
www.romariosports.com
iran@kempa-handball.com

Iraq

Romario Sports Co., LLC
P.O. Box 85889
AE Dubai
Fon +97142588103
Fax +97142588105
www.romariosports.com
iraq@kempa-handball.com

Ireland

uhlsport UK
Radio House Bampton Business Centre (South)
GB OXON OX18 2AN Weald, Bampton
Fon +441993851600
Fax +441993851603
www.kempa-handball.com/uk
ireland@kempa-handball.com

Israel

RAF Sport LTD
Ziv Tal Interpreneurship
49 Massada st
IL 49402 Petach Tiqva
Fon +972773303743
Fax +972773303742
israel@kempa-handball.com

Italy

Interga srl
Via Vittorio Veneto 67/b
IT 39042 Bressanone
Fon 00390472270735/6
Fax 00390472208700
www.gartner-sports.com/
italy@kempa-handball.com

Japan

United Sports Brands Japan
Gotanda Daiichi Seimei Bldg.9F, 2-19-3 Nishi Gotanda
Shinagawa-ku
JP 141-0031 Tokyo
Fon +81354366605
www.mcDavid.co.jp
japan@kempa-handball.com

Kazakhstan

Mega Sport LTD
Altynsar n str., 136
KZ 110000 Kostanay
Fon +77142541050
Fax +77142288667
www.mega-sport.kz
kasachstan@kempa-handball.com

Kosovo

Dassasport d.o.o.
Pot k sejmiscu 30
SI 1231 Ljubljana
+38615620007
+38615620008
www.dassasport.si
kosovo@kempa-handball.com

Kuwait

Romario Sports Co., LLC
P.O. Box 85889
AE Dubai
Fon +97142588103
fax +97142588105
www.romariosports.com
kuwait@kempa-handball.com

Latvia

Sportgrand Oü
Laki 12
EE 10621 Tallinn
Fon +3726550067
Fax +3726550067
latvia@kempa-handball.com

Lithuania

Sportgrand Oü
Laki 12
EE 10621 Tallinn
Fon +3726550067
Fax +3726550067
lithuania@kempa-handball.com

Luxembourg

uhlsport GmbH
Klingenbachstraße 3
72336 Balingen
Fon +06334 744911
Fax +06334 7444010
www.kempa-handball.de
luxembourg@kempa-handball.com

Macedonia (Former Yugoslav Republic)

Dassasport d.o.o.
Pot k sejmiscu 30
SI 1231 Ljubljana
Fon +38615620007
Fax +38615620008
www.dassasport.si
macedonia@kempa-handball.com

Morocco

YES EQUIPEMENT
58 Jbel Ayachi, Angle Michlifen
MA Rabat Maroc
Fon +21253779900
Fax +21253779901
Email contact@yesequipement.com

Mexico

Manriquez Implementos Deportivos S.A. de C.V.
Chihuahua # 40 Col.Roma
MX 06700 Mexico D.F.
Fon +525552645251
Fax +525555742178
www.manriquez.com.mx
mexico@kempa-handball.com

Montenegro

Dassasport d.o.o.
Pot k sejmiscu 30
SI 1231 Ljubljana
Fon +38615620007
Fax +38615620008
www.dassasport.si
montenegro@kempa-handball.com

Netherlands

uhlsport Netherlands
Engelse Wanderling
K1G Nr. 2
B-8500 Kontrijk
Fon +0031 653267259
www.kempa-handball.de

Netherlands

SBC Leusden
Presmanstraat 1
NL 3833 LA Leusden
Fon +0031 653267259
netherlands@kempa-handball.com

Nicaragua

Supro Mundial S.A.
Boulevard Andrews,Albrook
PA Panama
Fon +5073003835
fax +5073003801
www.supropanama.com
nicaragua@kempa-handball.com

Norway

Torinor Sport A/S
Østerøyveien 41
NO 3236 Sandefjord
Fon +4733465690
www.torinor.no
norway@kempa-handball.com

Oman

Romario Sports Co., LLC
P.O. Box 85889
AE Dubai
Fon +97142588103
Fax +97142588105
www.romariosports.com
oman@kempa-handball.com

Panama

Supro Mundial S.A.
Boulevard Andrews,Albrook
PA Panama
Fon +5073003835
Fax +5073003801
www.supropanama.com
panama@kempa-handball.com

Paraguay

Intersport's SRL
Madame Lynch y Tte Heyn 9999
PY Asuncion
Fon +59521526665
Fax +59521526-664
paraguay@kempa-handball.com

Peru

uhlsport Peru Sac
Gonzales La Rosa 590 San Isidro
San Isidro
Fon +51994042127
www.uhlsport.pe
peru@kempa-handball.com

Poland

Basket Pro Sp. z o.o.
Biuro handlowe:
ul. Legnicka 55D lok. 4
PL - 54 - 203 Wroclaw
Fon +48713250914
www.kempa-handball.pl
biuro@basketpro.pl

Portugal

uhlsport Ibérica 2006 S.A.
C/ Berroa nº 19, Oficina 502 - 5ª planta
ES 31192 Tajonar/Navarra
Fon +34948206535
Fax +34948226376
www.uhlsportcompany.com
portugal@kempa-handball.com

Qatar

HIGH SPORT
P.O. Box 20221
QA Doha
Fon +9745252601
Fax +97444621512
qatar@kempa-handball.com

Romania

SPORT SUPPORT - Fratelli, SPORTS SRL
112th, Andrei Popovici St. 1st District
RO 11723 Bucharest
Fon +40740227554
www.sportsupport.ro
romania@kempa-handball.com

Russia

Sport equipment centr D&K-Sport
Yaltinskaya 73
350018, Russia, Krasnodar
Fon +79094476856

Saudi Arabia

Co. LLC
P.O. Box 85889
Fon +971425588103
Fax +971425588105

Serbia

Dassasport d.o.o.
Pot k sejmiscu 30
SI 1231 Ljubljana
Fon +38615620007
Fax +38615620008
www.dassasport.si
serbia@kempa-handball.com

Slovakia

Pro League s.r.o.
Racianska 109C
SK 83101 Bratislava 3
Fon +421263810105
Fax +421263810105
Slovakia@kempa-handball.com

Slovenia

Dassasport d.o.o.
Pot k sejmiscu 30
SI 1231 Ljubljana
Fon +38615620007
Fax +38615620008
www.dassasport.si
slovenia@kempa-handball.com

South Korea

Vivasports Co., Ltd.
722-9, Mok-Dong, Yangcheon-Ku
KR 158-054 Seoul
Fon +82226442387
Fax +82226442386
www.viva-mall.co.kr
southkorea@kempa-handball.com

Spain

uhlsport Ibérica 2006 S.A.
C/ Berroa nº 19, Oficina 502 - 5ª planta
ES 31192 Tajonar/Navarra
Fon +34948206535
Fax +34948226376
spain@kempa-handball.com

Sweden

uhlsport Scandinavia AB
Ståhlbergsvägen 13
SE 63221 Eskilstuna
Fon +4616128860
www.kempa-handball.se
sweden@kempa-handball.com

Switzerland

uhlsport Schweiz
Dorfstraße 19
CH 3465 Dürrenroth
Fon +41629 641030
Fax +41629 1029

Tunisia

SPORTAC
3 boulevard du 9 avril
TN 1008 Tunis
Fon +21671335931
Fax +21671336029
tunisia@uhlsport.com

Turkey

As Spor Malzemeleri San. Tic. Ltd. Sti.
Namik Kemal Mah. Orkide Cad. No:16 Esenyurt /IST.
TR Esenyurt/Istanbul - 34513
Fon +902124237983
Fax +90212 4238636
www.asspor.com
turkey@kempa-handball.com

Ukraine

Equipping Centre Azteca
Plehanovskaya str. 65, The South tribune of Metallist Stadium, 3-d floor, office 310-311
UA 61001 Kharkov
Fon +380963653343
Fax +380577371111
www.azteca.com.ua
ukraine@kempa-handball.com

United Arab Emirates

Romario Sports Co., LLC
P.O. Box 85889
AE Dubai
Fon +97142588103
Fax +97142588105
www.romariosports.com
uae@kempa-handball.com

United Kingdom

uhlsport UK
Radio House Bampton Business Centre (South)
GB OXON OX18 2AN Weald, Bampton
Fon +441993851600
Fax +441993851603
www.kempa-handball.com/uk
uk@kempa-handball.com

United States

Kwik Goal Ltd.
140 Pacific Dr.
US Quakertown, PA 18951
Fon +12155362200
Fax +12155364309
www.uhlsportusa.com
usa@uhlsport.com

Venezuela

INICRON C.A.
Avenida: 23 de Enero, Cruce con Av.
Hilandera No. 25, Urb. Andres Eloy Blanco
VE 3350 Guanare - Estado Portuguesa
Fon +584245865964
venezuela@kempa-handball.com

Index

Art.	Name	Page						
2001209	DRINKING BOTTLE	160	2002099	ATTITUDE PRO WOMEN TOP	141	2003056	PEAK SHIRT WOMEN	43
2001210	BOTTLE CARRIER	160	2002126	EMOTION TRAINING TOP	67	2003057	PEAK SHORTS	39
2001583	HANDBALLWAX	162	2002127	EMOTION LONGSLEEVE	65	2003058	PEAK SHORTS WOMEN	43
2001584	HANDBALLWAX	162	2002128	EMOTION HOOD JACKET	61	2003059	CURVE SHIRT	29
2001585	WAX REMOVER	162	2002129	EMOTION HOOD JACKET WOMEN	63	2003062	CURVE SHORTS	29
2001800	NEEDLE VALVE	163	2002150	CORE POLY SHIRT	98	2003066	PERFORMANCE TIGHT WOMEN	124
2001823	TRAINING 600	151	2002151	CORE COTTON T-SHIRT	92	2003067	CURVE SHIRT WOMEN	31
2001824	TRAINING 800	151	2002152	CORE POLO SHIRT	97	2003068	CURVE SHORTS WOMEN	31
2001838	DUNE	150	2002153	CORE SWEAT SHIRT	99	2003150	TRAINING BIB	169
2001870	RESPONSE BALL	151	2002154	GOLD QUARTERZIP	85	2003151	REVERSIBLE TRAINING BIB	169
2001871	MEDICAL BAG	159	2002155	CORE HOOD JACKET	100	2003160	CLASSIC SHORTS	122
2001875	LEO BASIC PROFILE	89, 149	2002156	CORE COTTON T-SHIRT WOMEN	95	2003161	TIGHT WOMEN	125
2001876	TIRO LITE PROFILE	150	2002159	PRIME POLO SHIRT	116	2003162	TIGHT KIDS	125
2001878	SPECTRUM SYNERGY	148	2002175	CORE HOOD JACKET WOMEN	101	2003174	CORE SHORTS	102
2001879	SPECTRUM SYNERGY PLUS	148	2002183	POLYGON PLAYER T-SHIRT	121	2003178	CORE SHORTS WOMEN	103
2001880	SPECTRUM SYNERGY PRO	148	2002184	PAINT T-SHIRT KIDS	89, 120	2003197	GOLD SHIRT	71
2001881	BUTEO	149	2002185	PAINT T-SHIRT GIRLS	88, 120	2003198	GOLD SHORTS	71
2001882	FLY HIGH SPECTRUM SYNERGY	184	2002232	FLY HIGH T-SHIRT	180	2003199	GOLD SHIRT WOMEN	73
2001883	GECKO	149	2002233	FLY HIGH T-SHIRT WOMEN	181	2003200	GOLD SHORTS WOMEN	73
2001884	BUTEO SOFT	150	2002234	FLY HIGH HOOD JACKET	178	2003201	EMOTION SHIRT	55
2001885	FLY HIGH SOFT	184	2002235	FLY HIGH HOOD JACKET WOMEN	179	2003202	EMOTION SHORTS	55
2002059	ATTITUDE PRO SHORTSLEEVE WOMEN	141	2002319	GOLD TRAINING TOP	83	2003203	EMOTION SHIRT WOMEN	57
2002068	ATTITUDE LONGSLEEVE	143	2002346	POLY SHIRT	112	2003204	EMOTION SHORTS WOMEN	57
2002069	ATTITUDE TIGHTS	143	2002347	POLO SHIRT WOMEN	119	2003205	WOVENSHORTS	126
2002078	CORE COTTON LOGO T-SHIRT WOMEN	93	2002348	POLY POLO SHIRT	118	2003206	WOVENSHORTS WOMEN	127
2002079	CORE COTTON T-SHIRT V-NECK	96	2002349	CLASSIC POLO SHIRT	117	2003210	CLASSIC SHORTS WOMEN	123
2002087	ATTITUDE PRO SHORTS WOMEN	141	2002350	POLY SHIRT WOMEN	113	2003250	CORE WIND JACKET	109
2002088	CORE TRAINING SHIRT	94	2003027	REFEREE SHIRT WOMEN	87	2003251	CORE SOFTSHELL JACKET	106
2002091	TEAM T-SHIRT	115	2003040	REFEREE SHIRT	87	2003252	CORE SOFTSHELL JACKET WOMEN	107
2002092	PROMO T-SHIRT	114	2003041	REFEREE SHORTS	87	2003402	CORE BEANIE	170
2002097	ATTITUDE PRO SHORTSLEEVE	139	2003054	REFEREE SHORTS WOMEN	87	2003536	TEAM CLASSIC SOCKS (3-PACK)	137
2002098	ATTITUDE PRO SHORTS	139	2003055	PEAK SHIRT	39	2003537	LONG SOCKS (PAIR)	137

2003541	LOGO CLASSIC SOCKS	136	2005069	CLASSIC PANTS	45, 59, 61, 131, 195	2006511	KGUARD KNEE PROTECTOR	164
2004804	BALLSACK	158	2005070	CORE CAP	170	2006512	KGUARD ELBOW PROTECTOR	164
2004805	GEAR-/BALLBAG	159	2005072	CLASSIC PANTS WOMEN	47, 63, 131	2006513	ARM SLEEVE	165
2004845	TEAM EQUIPMENT TROLLEY	156	2005074	CORE MODERN PANTS	104	2006631	SUSPENSORIUM	161
2004880	TOILETRY KIT	159	2005075	PERFORMANCE PANTS	132	2008405	BATHING SANDAL	160
2004886	STATEMENT K-LINE BAG PRO (60L)	155	2005076	PERFORMANCE PANTS WOMEN	132	2008409	K-FLOAT	19, 177
2004887	STATEMENT K-LINE BAG (40L)	155	2005077	PEAK TRAINING TOP	51	2008443	ATTACK ONE	17
2004890	PREMIUM TROLLEY XL (100L)	157	2005078	PEAK MULTI JACKET	45	2008445	ATTACK TWO	18
2004891	PREMIUM TROLLEY L (80L)	157	2005079	PEAK MULTI JACKET WOMEN	47	2008447	ATTACK THREE	18
2004892	PREMIUM TROLLEY S (35L)	157	2005082	PEAK LONGSLEEVE	49	2008448	ATTACK WOMEN	18
2004893	PREMIUM MESSENGER BAG (20L)	157	2005083	CURVE CLASSIC JACKET	33	2008449	ATTACK JUNIOR	21, 88
2004895	BACKPACK ESSENTIAL	158	2005084	CURVE CLASSIC PANTS	33	2008493	WING LITE	175
2004896	SPORTS BAG S	154	2005086	CURVE CLASSIC JACKET WOMEN	35	2008493	FLY HIGH WING LITE	13
2004897	SPORTS BAG M	154, 185	2005087	CURVE CLASSIC PANTS WOMEN	35	2008494	FLY HIGH WING	176
2004898	SPORTS BAG L	154	2005088	CURVE TRAINING TOP	37	2008494	WING	15
2004899	FLY HIGH SACKPACK	184	2005097	FLY HIGH MODERN PANTS	182	2008495	WING JUNIOR	20, 88, 176
2004900	FLY HIGH GYM BAG	185	2005098	FLY HIGH FLATCAP	183	2008496	WING LITE WOMEN	13
2004901	TROLLEY M	156	2005099	CLASSIC K-PANTS	133	2008497	WING WOMEN	15
2004902	TROLLEY L	156	2005155	GOLD CLASSIC PANTS	79	2008499	ATTACK MIDCUT	17
2004903	SACKPACK KIDS	89, 158	2005600	WINTER JACKET	108	2001800010700	NEEDLE VALVE	163
2004904	BACKPACK	154, 185	2005810	CORE TOWEL	161	2002512011630	DHB DEUTSCHLAND T-SHIRT	198
2005039	PRESENTATION PANTS WOMEN	130	2005811	CORE WRIST BANDS LONG	171	2003031011630	DHB SHORTS	191
2005048	HAIR BANDS (4 PIECES)	170	2005812	CORE WRIST BANDS (PACK: 6 PAIRS)	171	2003056021630	DHB SHIRT WOMEN	193
2005049	PRESENTATION PANTS	130	2005854	CORE PANTS	105	2003065011630	DHB SHIRT	191
2005054	GOLD CLASSIC JACKET	79	2005855	CORE PANTS WOMEN	105	2003065021630	DHB SHIRT	191
2005056	GOLD PRESENTATION JACKET	75	2005870	CAPTURE PANTS	129	2003544011630	DHB SOCKS	199
2005057	GOLD PRESENTATION PANTS	75	2005876	WOMEN CAPRI PANTS	134	2005077021630	DHB GOALKEEPER TOP	197
2005058	GOLD PRESENTATION JACKET WOMEN	77	2005884	SWEATPANTS	135, 197	2005077031630	DHB GOALKEEPER TOP	197
2005059	GOLD PRESENTATION PANTS WOMEN	77	2005890	GOALKEEPER PANTS	128	2005077071630	DHB GOALKEEPER TOP	197
2005061	GOLD CLASSIC JACKET WOMEN	81	2006508	ELBOW BANDAGE PADDED	166	2005078011630	DHB MULTI JACKET	195
2005062	GOLD CLASSIC PANTS WOMEN	81	2006509	KNEE BANDAGE PADDED	166	2005078021630	DHB MULTI JACKET	195
2005067	EMOTION CLASSIC JACKET	59	2006510	KNEE INDOOR PROTECTOR PADDED	167			

TEXTIL

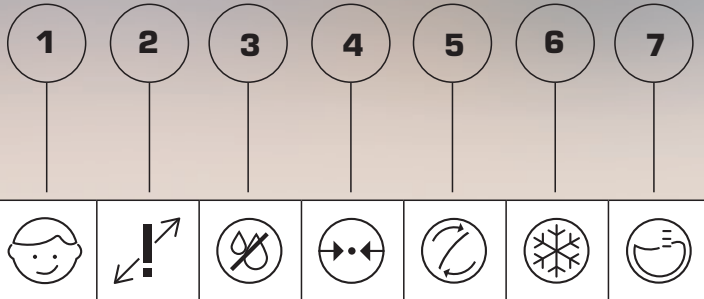

LAUFZEIT INKLUSIVE 2020







CURVE SHORTS

Art. 2003062

Material 100% polyester

Size 128, 140, 152, 164
S, M, L, XL, XXL, XXXL

Alternative classic shorts on page 122.

- 1**  Artikel in Kindersizen verfügbar.
- 2**  Neuer Sizenlauf.
Bitte Sizenabelle auf Seite 106 beachten.
- 3**  Moisture repellent material transports sweat outwards and helps to keep you feeling dry.
- 4**  Tailored forms increase freedom of movement and improve comfort.
- 5**  Stretchy material adapts ideally to movement and thus increases performance.
- 6**  Active breathing weave improves air circulation and helps maintain comfortable body temperatures.
- 7**  Wind proof, water repellent and breathable materials provide a comfortable body temperature.



GRÖSSENTABELLEN



New Size-Run! Textil Size Table

GERMANY	KIDS	116	128	140	152	164							
	MEN						S	M	L	XL	XXL	XXXL	XXXXL
	WOMEN						XS	S	M	L	XL	XXL	
USA	KIDS	6-7Y	8Y	9-10Y	11-12Y	13-14Y							
	MEN						XS	S	M	L	XL	XXL	XXXL
	WOMEN						XXS	XS	S	M	L	XL	XXL
UK	KIDS	6-7Y	8-9Y	10-11Y	12-13Y	14-15Y							
	MEN						S	M	L	XL	XXL	XXXL	XXXXL
	WOMEN						XS	S	M	L	XL	XXL	
FRANCE	KIDS	6a	8a	10a	12a	14a							
	MEN						S	M	L	XL	XXL	XXXL	XXXXL
	WOMEN						XS	S	M	L	XL	XXL	



Old Size-Run! Textil Size Table Men

		XXXS	XXS	XXS/XS	XS	S	M	L	XL	XXL	XXXL
GERMANY		116/122	128	140	152	164	48/50	52	54	56	58
USA		XXXS	XXS	XXS/S	XS	S	M	L	XL	XXL	XXXL
UK	Chest	24/26	26/28	28/30	30/32	34/36	38/40	42/44	46/48	50/52	54/56
	Waist	22/24	24/26	26	26/28	28/30	30/32	34/36	36/38	38/40	42/44
FRANCE		6a	8a	8a/10a	10a/12a	14a/162	168/174	180/186	192/198	204	210



Old Size-Run! Textil Size Table Women

		XS	S	M	L	XL	XXL	XXXL
GERMANY		34	36	38	40	42	44	46
USA		XS	S	M	L	XL	XXL	XXXL
UK		8	10	12	14	16	18	20
FRANCE		36	38	40	42	44	46	48
ITALY		38	40	42	44	46	48	50
	Chest	80	84	88	92	96	100	104
	Waist	65	68	72	76	80	84	88
	Hips	90	94	97	100	103	106	110



HANDBALLS IHF Standard

Age group	Age	Handball Size
Bambinis	under 6 years	00 (unofficial size)
Minis	ca. 6 – 8 years	0 (unofficial size)
Female youth: C, D, E	8 – 14 years	1
männliche Jugend: D, E	8 – 12 years	1
Female youth: A, B	14 years and older	2
Male youth: C, B	12 – 16 years	2
Male youth: A	16 years and older	3
Men	18 years and older	3



Clubs with Kempo Balls



Shoesize

EUROPE	28	29	30	31	32	33	34	35	36	37	37½	38	38½	39	39½	40½	41	42	42½	43	44	44½	45	45½	46	47	48	49	50
USA	10	11	12	13	1	1½	2½	3	4	4½	5	5½	6	6½	7	7½	8	8½	9	9½	10	10½	11	11½	12	12½	13½	14½	15½
UK	10	10½	11½	12½	13½	1	2	2½	3½	4	4½	5	5½	6	6½	7	7½	8	8½	9	9½	10	10½	11	11½	12	13	14	15
JAPAN	16½	17½	18	18½	19	20	21	21½	22½	23	23½	24	24½	25	25½	26	26½	27	27½	28	28½	29	29½	30	30½	31	32	33	34



**Supplies are limited.

Subject to technical modifications, misprints, errors and price revisions. Colours may appear different in print from the original colours. All prices quoted are manufacturer's recommended prices. Any copying or reproduction of any part of this catalogue is only allowed with the expressed permission of Kempo®. January 2017

Imprint

Publisher:
uhlsport GmbH
Klingenbachstraße 3
D-72336 Balingen
© 01.2017 uhlsport GmbH

